

BRANDS HATCH

SUNDAY 7th MAY 1967

Programme 2s 6d

Romford Enthusiasts' Clubman's Car Races

Organised by the Romford Enthusiasts' Car Club for Brands Hatch Circuit Ltd.



Autocar

FIRST AWAY AND
ALWAYS AHEAD

THURSDAY 2s

BRANDS HATCH 1967

Keep up-to-date with Brands Hatch fixtures by having your name added to our mailing list. Details of all events in 1967 will be posted to you with our priority pre-booking forms for all the major meetings

Complete this form and post to :

**BRANDS HATCH CIRCUIT LTD.
Fawkham, Nr. Dartford, Kent.**

Please add my name to your mailing list

Name

Address

BLOCK LETTERS PLEASE

N.B. If you have been receiving details of this year's events you need not complete this form.

BRANDS HATCH

A Restricted Event governed by the Standing Supplementary Regulations of the R.A.C. and Additional Supplementary Regulations.

Fawkham, nr. Dartford, Kent.

R.A.C. Permit No. R.S 3082.

MOTOR RACING / SUNDAY 7th MAY 1967

ROMFORD ENTHUSIAST'S CLUBMAN'S RACE MEETING

For Special Saloon Cars, Marque Sports Cars, Special Grand Touring Cars, 750 Formula and Formula 1200 Cars, Sports-Racing Cars, Formule Libre Cars and Formula 4 Cars

OFFICIALS

Stewards :

For the R.A.C.— G. Macbeth.
For the R.E.C.C.— A. J. Stokes, Esq.

Judge : C. H. Matthews, Esq.

Clerk of the Course :

R. Hutchinson, Esq.

Secretary of the Meeting :

J. F. Hill.

Race Control : P. Gledhill, Esq.,

Miss J. P. Bagnald,
Miss J. V. Howell Mrs. M. Law,
Mrs. F. P. Smith.

Timekeepers : E. B. Coleman, Esq.

J. W. Barber, Esq.
G. S. Barritt, Esq.,
H. Clenshaw, Esq.,
R. King-Farlow, Esq.

Race Recorder : Mrs. P. Griffiths.

Chief Scrutineer : R. Rilett, Esq.

Scrutineers : D. F. D. Smith, Esq.,
H. Turnell, Esq., J. Atkinson, Esq.

Commentator : B. Simons, Esq.

Chief Marshal : M. J. Law, Esq.

Chief Observer : R. Martin, Esq.

Chief Flag Marshal : M. L. Terrell, Esq.

Chief Course Marshal :

M. D. Johnson, Esq.

Chief Fire Marshal :

D. Winepress, Esq.

Chief Grid Marshal :

G. Gower, Esq.

Chief Paddock Marshal :

R. Berry, Esq.

Starter : D. L. Clarke, Esq.

Chief Pit Marshal : V. Smith, Esq.

Press Officers : P. J. Fleming, Esq.,
Michael Kettlewell.

Scoreboard Controller :

C. A. Pelling, Esq.

Chief Medical Officer : Dr. A. Muir.

Medical Services :

The British Red Cross Society.

Marshals :

Members of the R.E.C.C.,
B.R.S.C.C., B.R.M.C.C., M7C.

Promoted by :

MOTOR CIRCUIT DEVELOPMENTS LTD

Managing Director : John Webb.

For BRANDS HATCH CIRCUIT LTD. :

General Manager : C. J. D. Lowe.

This meeting is organised by

THE ROMFORD ENTHUSIASTS' CAR CLUB

Secretary of the meeting :

J. F. Hill, 36 Glovers Field, Kelvedon Common, Brentwood, Essex.

COVER PHOTOGRAPH

Mike Cox's Austin A40 leads a trio of Minis out of Druids Hairpin during a recent club meeting here at Brands Hatch.

(Photograph by E. Gerry Stream)

WARNING

MOTOR RACING IS DANGEROUS.

Persons attending at this meeting do so entirely at their own risk. It is a condition of admission that all persons having any connection with the promotion and/or organisation and/or conduct of the meeting, including the owners of the land and drivers and owners of the vehicles and passengers of the vehicles are absolved from all liability arising out of accidents causing damage and/or personal injury to spectators.

FLAG SIGNALS

UNION JACK	Start
RED	Stop immediately.
YELLOW (Waved)	Great danger : prepare to stop.
YELLOW (Motionless)	Take care : danger.
BLUE (Waved)	Another competitor is trying to overtake.
BLUE (Motionless)	Another competitor is following closely.
YELLOW WITH RED STRIPES	Oil on the course.
WHITE	Ambulance or service car on the course.
BLACK (with number).....	Car with that number must call into the pits.
BLACK and WHITE CHEQUERED.....	End of race.

ACKNOWLEDGEMENTS

The official course car kindly made available by
STEWART & ARDEN LTD.

Trophies by **HOBBS PADGETT & Co. Ltd.** and **SEVEN KINGS SERVICE STATION.**

For the attention of spectators

Please do not leave litter about the grounds — take it with you.
The Romford Enthusiasts' Car Club acknowledge with thanks the valuable assistance given by the individual marshals in conducting this event.
If an accident occurs, leave it to the marshals, the doctor and St. John Ambulance men who are in attendance.
Remember to drive with care and caution when leaving the ground.
To safeguard both competitors and public, **dogs are not admitted unless kept on a leash. This is most important.**

Prohibited Area Notices — The public are not permitted in the areas where these notices are displayed. The fences are there for protection, and any person or persons found trespassing, or wilfully damaging trees, fences, etc., will be prosecuted by Brands Hatch Circuit Limited.

PROGRAMME

	Laps	Start
EVENT 1. SEVEN KINGS SERVICE STATION TROPHY	25	3.00 pm.
Saloon cars up to 850 c.c., and 851 to 1000 c.c.		
EVENT 2. FORMULA 4 RACING CARS	20	
EVENT 3. MARQUE SPORTS CARS	20	
EVENT 4. 750 FORMULA and FORMULA 1200 CARS and SPORTS-RACING CARS	20	
Up to 1300 c.c.		
EVENT 5. GRAND TOURING CARS	20	
EVENT 6. HOBBS PADGETT TROPHY	25	
Unlimited Saloon cars		
EVENT 7. FORMULE LIBRE	20	

AWARDS

SEVEN KINGS SERVICE STATION TROPHY — to the winner of Event 1.

HOBBS PADGETT TROPHY — to the winner of Event 6.

Subject to a minimum of five entries, awards will be given to the first competitor in each class.

Subject to a minimum of ten entries, awards will be given to the second competitor in each class.

Entry fees will be returned to class winners, and a minimum of half the entry fees will be returned to all competitors who start.

EVENT 1

START : 3.00 p.m.

25 LAPS

SEVEN KINGS SERVICE STATION TROPHY

Saloons up to 850 c.c., and 851 to 1000 c.c.

No.	Entrant and Driver	Car	c.c.	Colour
Class A — Up to 850 c.c.				
21	Stuart Marshall	Austin Mini	848	Blue/White
22	Will Lawrence	Morris Mini	848	Yellow/White
23	A. H. Johnson	Austin Mini	848	Maroon
24	P. D. Walkey	Austin Mini	848	Grey/Red
25	J. Riley	Morris Mini	848	Red/Black
Class B — 851 to 1000 c.c.				
40	Richard Ellice	Austin-Cooper S	999	Yellow/White
41	M. H. Jupp	Morris-Cooper	998	Green
43	Dr. J. N. Bean	Austin-Cooper	997	Green/White
44	Ken Appleby	Morris-Cooper S	999	White/Gold
45	C. F. Howlett	Hillman Imp	875	Red
Reserves —				
26	K. Kirby	Mini	848	Blue/White
27	F. Fearon	Mini	848	Blue
42	J. F. Longhurst	Morris-Cooper	998	Blue/Yellow

RESULTS

OVERALL RESULTS

1st..... 2nd..... 3rd.....
 4th..... 5th..... 6th.....
 Winner's Time..... Speed.....mph
 Fastest Lap: Car No. Time..... Speed.....mph

CLASS RESULTS

Class A			Class B		
1st.....	2nd.....	3rd.....	1st.....	2nd.....	3rd.....
Winner's Time..... Speed.....m.p.h.			Winner's Time..... Speed.....m.p.h.		
Fastest Lap: Car No.....			Fastest Lap: Car No.....		
Time..... Speed.....m.p.h.			Time..... Speed.....m.p.h.		

EVENT 2

20 LAPS

FORMULA 4 CARS

No.	Entrant and Driver	Car	c.c.	Colour
1	M. A. Crowther	Mantis	650	Green/Gold
2	Apex-Veedol Racing (Dvr.: Jim Tosen)	J.W.4 Mk. 2	250	Green
3	Vixen Racing Cars (Dvr.: To be nominated)	Vixen	650	Yellow
4	Richard Grant (Properties) Ltd (Dvr.: Johnny Walker)	J.W.4 Mk. 2	650	Green
5	A. K. Brewer	J.W.4 Mk. 2	250	Red
6	K. G. Blaynee	Blaycar	650	Blue
7	K. G. Blaynee (Dvr.: G. Blaynee)	Blaycar	250	Blue
8	J. D. Palmer	J.W.4 Mk. 2	250	Red
9	P. E. Macey	J.W.4 Mk. 2	250	Red
10	A. Sturman	J.W.4 Mk. 2	250	
Reserves :				
11	Briham Racing (Dvr.: P. Orr)	Briham	650	Orange
12	M. J. Drake	J.W.4 Mk. 2	650	Green

RESULTS

1st..... 2nd..... 3rd.....
 4th..... 5th..... 6th.....
 Winner's Time..... Speed.....mph
 Fastest Lap: Car No. Time..... Speed.....mph

EVENT 3

20 LAPS

MARQUE SPORTS CARS

No.	Entrant and Driver	Car	c.c.	Colour
122	P. Gale	Jaguar XK 120	3485	Red
140	Ray Readdy	Austin Healey Sprite	1098	Green
141	I. R. Roberts	Jaguar XK.120	3442	Red
142	P. D. Smith	<u>Elva Courier</u>	1622	Red
143	F. McGuinness	Austin Healey Sprite	<u>1147</u>	Red
144	R. F. Hills	<u>TVR Grantura</u>	1798	White
145	<u>Malcolm Sears</u>	Sunbeam Alpine	1592	Red/Black
146	R. Cox	Austin Healey Sprite	<u>1293</u>	Blue
147	M. Greenwood	M.G. B.	1798	Blue
148	M. Westminster	Austin Healey 100	2691	Green

RESULTS

1st..... 2nd..... 3rd.....
 4th..... 5th..... 6th.....
 Winner's Time..... Speed.....mph
 Fastest Lap: Car No. Time..... Speed.....mph

EVENT 4

20 LAPS

SPORTS-RACING CARS

750 Formula, Formula 1200 and Sports-Racing cars up to 1300 c.c.

No.	Entrant and Driver	Car	c.c.	Colour
Class A — 750 to 1200 c.c.				
101	Bill Cowley	Cowley Mk. 3	750	Green/Silver
102	F. C. Ferrier	Vitesse 2	600	Silver/Blue
103	F. C. Ferrier (Dvr.: R. D.Hartle)	Tristesse	600	Silver/Blue
104	Peter Loakman	Rejo Mk. 3	997	Bronze
105	J. Whitehouse	Austin 7	803	Red
106	M. Hedley-Saw	Nova	600	Alloy/Blue
Class B — Sports-Racing Cars up to 1300 c.c.				
100	Melvyn Coon	Lotus 7	997	Alloy
140	Ray Readdy	Austin Healey Sprite	1098	Green
143	F. McGuinness	Austin Healey Sprite	1147	Red
146	R. Cox	Austin Healey Sprite	1293	Blue

RESULTS

OVERALL RESULTS

1st..... 2nd..... 3rd.....
 4th..... 5th..... 6th.....
 Winner's Time..... Speed.....mph
 Fastest Lap: Car No. Time..... Speed.....mph

CLASS RESULTS

Class A	Class B
1st..... 2nd..... 3rd.....	1st..... 2nd..... 3rd.....
Winner's Time..... Speed.....m.p.h.	Winner's Time..... Speed.....m.p.h.
Fastest Lap: Car No.	Fastest Lap: * Car No.
Time..... Speed.....m.p.h.	Time..... Speed.....m.p.h.

EVENT 5

20 LAPS

SPECIAL GRAND TOURING RACE

No.	Entrant and Driver	Car	c.c.	Colour
120	G. E. King	Ginetta G.4	1498	Green
121	B. Harvey	Lotus Elite Jaguar	3499	Red
122	P. Gale	Jaguar XK.120	3485	Red
123	P. Evans	Lotus Elan	1558	Blue
124	P. E. Macey	G.S.M. Delta	997	Blue
125	Keith Holland	G.S.M. Delta V8	4260	Red
141	I. R. Roberts	Jaguar XK 120	3442	Red
142	P. D. Smith	Elva Courier	1622	Red
144	R. F. Hills	TVR Grantura	1798	White
145	Malcolm Sears	Sunbeam Alpine	1592	Red/Black
Reserves —				
147	M. Greenwood	M.G. B.	1798	Blue
148	M. Westminster	Austin Healey 100	2691	Green

RESULTS

1st..... 2nd..... 3rd.....
 4th..... 5th..... 6th.....
 Winner's Time..... Speed.....mph
 Fastest Lap: Car No. Time..... Speed.....mph

EVENT 6

25 LAPS

HOBBS PADGETT TROPHY

Unlimited Saloon cars

No.	Entrant and Driver	Car	c.c.	Colour
26	K. Kirby	Mini	848	Blue/White
27	F. Fearon	Mini	848	Blue
42	J. F. Longhurst	Morris-Cooper	998	Blue/Yellow
44	Ken Appleby	Morris-Cooper S	999	White/Gold
60	J. F. Stevens	Morris Cooper S	1293	Green/White
61	Graham Fedder	Austin Cooper S	1293	Blue
62	I. Cullet	Morris Mini	1200	Yellow
80	B. J. Dower	Austin-Ford	1650	
81	R. Saunders	Ford 100 E	1600	Ford "Pop."
82	T. Croaker	Ford Anglia	1650	Yellow

Reserves —

40	Richard Ellice	Austin-Cooper S	999	Yellow/White
41	M. H. Jupp	Morris-Cooper	998	Green
43	Dr. J. N. Bean	Austin-Cooper	997	Green/White

RESULTS

1st..... 2nd..... 3rd.....
 4th..... 5th..... 6th.....
 Winner's Time..... Speed.....mph
 Fastest Lap: Car No. Time..... Speed.....mph

EVENT 7

20 LAPS

FORMULE LIBRE

No.	Entrant and Driver	Car	c.c.	Colour
1	M. A. Crowther	Mantis	650	Green/Gold
3	Vixen Racing Cars (Dvr.: To be nominated)	Vixen	650	Yellow
6	K. G. Blaynee	Blaycar	650	Blue
11	Briham Racing (Dvr.: P. Orr)	Briham	650	Orange
12	M. J. Drake	J.W.4 Mk. 2	650	Green
19	Brian Newton	Brabham BT 16	997	Red/White
100	Melvyn Coon	Lotus 7	997	Alloy
120	G. E. King	Ginetta G.4	1498	Green
124	P. E. Macey	G.S.M. Delta	997	Blue
125	Keith Holland	G.S.M. Delta V8	4260	Red
Reserves —				
60	J. F. Stevens	Morris Cooper S	1293	Green/White
121	B. Harvey	Lotus Elite Jaguar	3499	Red
123	P. Evans	Lotus Elan	1558	Blue

RESULTS

1st..... 2nd..... 3rd.....
 4th..... 5th..... 6th.....
 Winner's Time..... Speed.....mph
 Fastest Lap: Car No. Time..... Speed.....mph

DRIVE A RACING CAR TODAY FOR 5s



The sensation of the Racing Car Show — the Grovewood Race-a-Car Lotus simulator — is now operating in the Grovewood Suite.

A Motor Racing Stables instructor will put you through your paces. You steer, you accelerate, you brake — it's just like driving on the circuit. In fact, if you are not careful you can spin off. It provides all the fun of motor racing without the danger — so there's no upper or lower age limit. And for 2/6 extra you can take home a B.P. certificate showing your fastest lap time.

RACE YOUR FRIENDS IN THE GROVEWOOD SUITE NOW!

VISIT THE BRANDS HATCH SHOPS

- * B.R.S.C.C. INFORMATION CENTRE
- * MOTOR CYCLING CLOTHING * ACCESSORIES
- * BRANDS HATCH TRANSFERS, BADGES, PENCILS
- * MODELS, BOOKS, MAGAZINES AND FILMS

**Between the Main Grandstand
and the Paddock**

BRANDS HATCH

1967 FIXTURE LIST

DATE	EVENT	RACES	CHARGES
14 May	BARC Clubman's Car Races	FL/S/GT/T	7/6 A, CF, (R) 2/6 Pr
21 May	750 M.C. Clubman's Car Races	FL/S/GT/T	7/6 A, CF, (R) 2/6 Pr
28 May	Mini Festival BRSCC Les Leston Car Races	F3/S/GT/T	10/- A, CF, 5/- OS, 5/0-10/0 S, 10/- P, 2/6 Pr
29 May	*EVENING NEWS INTERNATIONAL MOTOR CYCLE RACES	All Classes	10/- A, CF, 5/- OS, 10/-S, 10/- P 2/6 Pr
3 June	BMCRC Clubman's Motor Cycle Races	All Classes	7/6 A, CF, (R) 2/6 Pr
4 June	Thames Estuary A.C. Clubman's Car Races	FL/S/GT/T	7/6 A, CF, (R), 2/6 Pr
11 June	Brands Championship Stock Car Races	Seniors	7/6 A, 2/6 C, 5/- S, 1/6 Pr
	†Mini-7 Club Saloon Car Races	GT/T	7/6 A, CF, (R) 2/6 Pr
17 June	BMCRC Clubman's Motor Cycle Races	All Classes	7/6 A, CF, (R), 2/6 Pr
18 June	L.M.C. Radio London Car Races	F3/S/GT/T	10/- A, CF, 5/- OS, 5/0-10/0 S, 10/- P, 2/6 Pr
24 June	Clubman's Motor Cycle Races	All Classes	7/6 A, CF, (R) 2/6 Pr
25 June	BRSCC Clubman's Car Races	FL/S/GT/T	7/6 A, CF, (R) 2/6 Pr
2 July	BARC Trophy Car Races	F3/S/GT/T	10/- A, CF, 5/- OS, 5/0-10/0 S, 10/- P, 2/6 Pr
9 July	MMKMC Clubman's Car Races	FL/S/GT/T	7/6 A, CF, (R) 2/6 Pr
16 July	Silver Helmet Stock Car Races	Seniors	7/6 A, 2/6 C, 5/- S, 1/6 Pr
	†Romford E.C.C. Clubman's Car Races	FL/S/GT/T	7/6 A, CF, (R) 2/6 Pr
23 July	Clubman's Motor Cycle Races	All Classes	7/6 A, CF, (R) 2/6 Pr
28 July	Practice for July 30	GT/S	5/- A, CF, (R)
30 July	*B.O.A.C WORLD CHAMPIONSHIP 500-MILE SPORTS CAR RACE (BRSCC)	GT/S Group 4 & 6	20/- A, CF, 5/- OS, 10/0-20/-S 10/-P 2/6 Pr
5 Aug.	BMCRC Clubman's Motor Cycle Races	All Classes	7/6 A, CF, (R) 2/6 Pr
6 Aug.	Sevenoaks D.M.C. Clubman's Car Races	FL/S/GT/T	7/6 A, CF, (R) 2/6 Pr
13 Aug.	*EVENING NEWS HUTCHINSON 100 INTERNATIONAL MOTOR CYCLE RACES	All Classes	10/- A, CF, 5/- OS, 10/-S, 10/- P 2/6 Pr

DATE	EVENT	RACES	CHARGES
20 Aug.	BARC Clubman's Car Races	FL/S/GT/T	7/6 A, CF, (R) 2/6 Pr
27 Aug.	Clubman's Motor Cycle Races	All Classes	7/6 A, CF, (R) 2/6 Pr
28 Aug.	*GUARDS INTERNATIONAL EUROPEAN AND BRITISH CHAMPIONSHIP CAR RACES (BRSCC)	Euro/GP4/T	20/- A, CF, 10/- OS, 15/0-25/-OS, 20/-P 2/6 Pr
3 Sept.	*Redex Trophy Motor Cycle Races	All Classes	10/-A, CF, (R), 2/6 Pr
10 Sept.	BRSCC Amasco Trophy Car Races	F3/S/GT/T	10/- A, CF, 5/- OS, 5/0-10/0 S, 10/- P 2/6 Pr
17 Sept.	Stock Car Race of Aces	Seniors	7/6 A, 2/6 C, 5/- S, 1/6 Pr
24 Sept.	MMKMC Dartford Cup Car Races	F3/S/GT/T	10/-A, CF, 5/-OS, 5/0- 10/OS, 10/-P, 2/6 Pr
1 Oct.	*EVENING NEWS INTERNATIONAL MOTOR CYCLE RACE OF THE SOUTH	All Classes	10/- A, CF, 5/- OS, 10/-S, 10/- P 2/6 Pr
8 Oct.	*BRSCC Grand Prix Circuit Races	F3/S/GT/T	10/- A, CF, 5/- OS, 10/-S, 10/- P 2/6 Pr
15 Oct.	Jaguar D.C. Clubman's Races	FL/S/GT/T	7/6 A, CF, (R) 2/6 Pr
22 Oct.	*Relay Motor Cycle Races	All Classes	10/-A, CF, (R), 2/6 Pr
28 Oct.	Practice for Oct. 29	Euro/T	5/- A, CF, (R)
29 Oct.	*BARC INTERNATIONAL MOTOR SHOW 200 BRITISH CHAMPIONSHIP CAR RACES	Euro/T	20/- A, CF, 5/- OS, 10/0-15/-, 10/- P 2/6 Pr
5 Nov.	Surrey Sporting M.C. Sprint	S/GT/T	3/6 A, CF, (R)
12 Nov.	Sevenoaks D.M.C. Sevenoaks Cup Car Races	FL/S/GT/T	10/-A, CF, (R), 2/6 Pr
19 Nov.	RCDMC Clubman's Car Races	FL/S/GT/T	7/6 A, CF, (R) 2/6 Pr
26 Nov.	London M.C. November Cup Car Races	F3/S/GT/T	10/-A, CF, (R), 2/6 Pr
3 Dec.	East Surrey M.C. Sprint	S/GT/T	3/6 A, CF, (R)
10 Dec.	Mini-7 Club Car Races	F3/S/GT/T	10/-A, CF, (R), 2/6 Pr
17 Dec.	Lambretta Club Speed Trial	Scoters	No Charge
26 Dec.	BRSCC Boxing Day Car Races	F3/S/GT/T	10/-A, CF, 5/-OS, 7/6- 12/6S, 10/-P, 2/6 Pr

KEY

* On the 2.65 mile Grand Prix Circuit
 † On the 0.646 mile Paddock Hill Circuit
 A - Adults C - Children OS - Open Seats P - Paddock
 Pr - Programme S - Covered Stands CF - Accompanied and
 School Uniform Children Free (R) - Stands and Paddock Free

Parking free at all Meetings
 All the above information is
 given in good faith at the
 time of publication.

YOU TOO CAN DRIVE AT 70+

**ON ONE OF BRITAIN'S
LEADING RACE TRACKS**

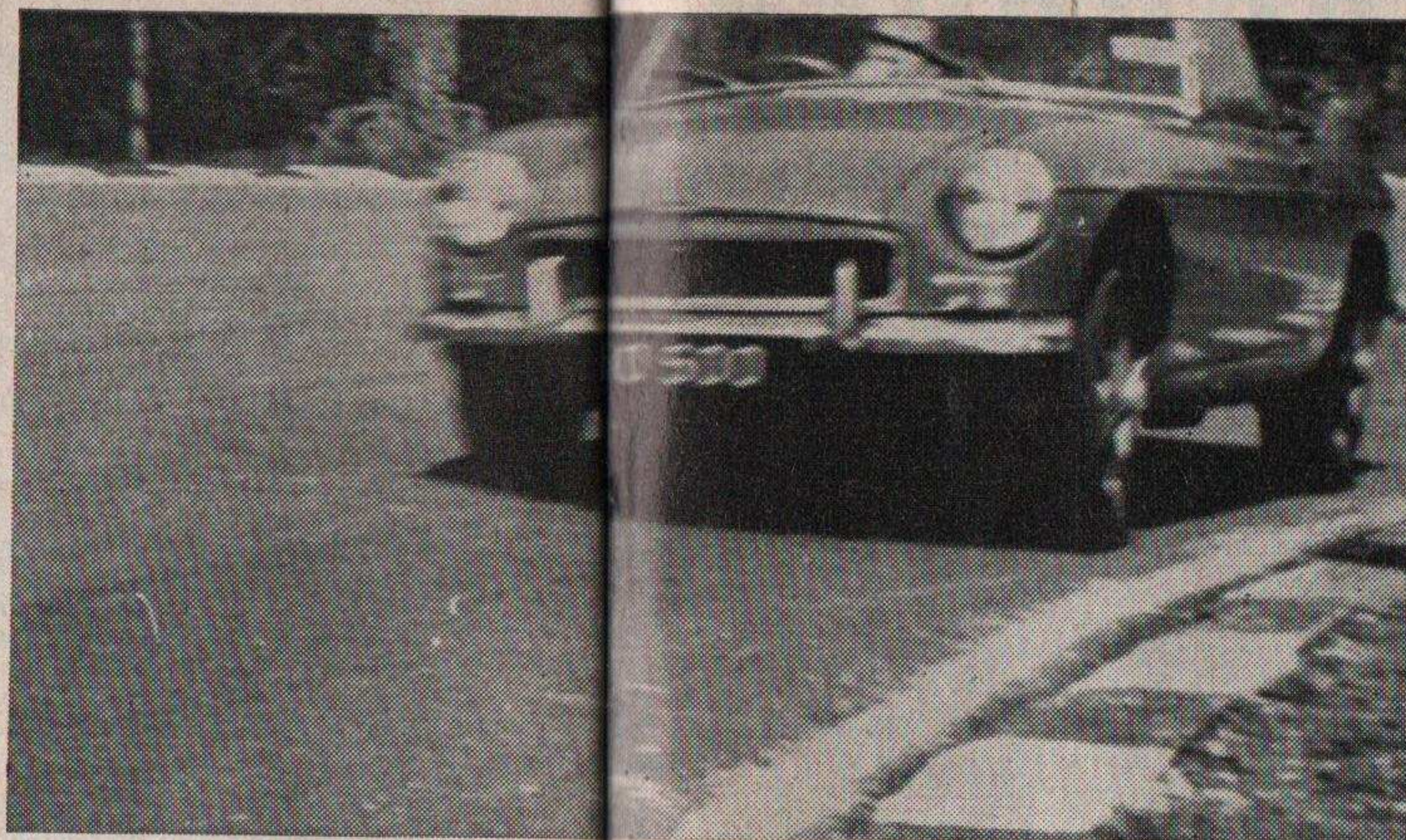

**BY JOINING THE
Brands Hatch Motor Club
Snetterton Motor Racing Club
Mallory Park Motor Club**



**For 2 or 3 guineas a year you
can experience something
new in Motor Club enjoyment**

DRIVE ON A RACE TRACK

When you join a circuit car club you will be sent three tickets each entitling you to 20 laps driving your own silenced road car round the Brands Hatch, Snetterton and Mallory Park race tracks. All three circuits are open for this purpose on Tuesday and Thursday evenings each week during the summer, and on certain weekend days throughout the year. Each track is properly supervised and now has permanent catering services. Members are covered automatically by legal liability insurance and low-cost personal accident insurance is available as an optional extra.

A CIRCUIT CLUBHOUSE

Close to the paddock at Brands Hatch and Snetterton, and to the hairpin at Mallory Park, members have their own modern-style motoring pubs and clubhouse. They are open most evenings, weekdays, weekends, and on all practice and race days. Apart from their attractive bars, set against a background of motor badges and paintings, the clubhouses are also equipped with music and amusements. They are also the scene of film shows, dances and cocktail parties.

YOUR OWN YEAR BOOK

Through the post each December – or immediately if you join while stocks last – you will receive a bound copy of *Motor Racing Year* (post free value 22/6.) This splendid production, edited by the staff of the magazine *Motor Racing* reviews the previous year's racing scene and is packed with motor sport data and exclusive hitherto unpublished photographs.

In addition, regular news letters will keep you informed of club news, facilities and social events.

HOW TO JOIN

Complete the application form below and send it, with your remittance to:

**The Secretary: Brands Hatch Motor Club,
c/o Brands Hatch Circuit Ltd., Fawkham,
Dartford, Kent. Tel.: West Ash 331**

**The Secretary: Mallory Park Motor Club, c/o
Mallory Park Circuit Ltd., Kirkby Mallory,
Leicester. Tel.: Earl Shilton 3306**

**The Secretary: Snetterton Motor Racing Club,
c/o Snetterton Circuit Ltd., Norwich, Norfolk.
NOR 10.X. Tel.: Quidenham 303**

Your membership card and further details concerning track use and season brooches will be forwarded immediately.

SKID ROAD KART TRACK

You also receive three more tickets, each entitling you to a weekend practice session on the Brands Hatch skid road, built specially for the High Performance Course of the British School of Motoring. In your own car you can spin safely on the special mastic surface through 360 degrees from only 20 m.p.h.

As a circuit car club member you will be able to use, on prior notice, a go-kart, a kart amusement track, and a crash helmet for only 7s. 6d. per 10-lap session instead of the normal charge of 10s.

CONSIDER THESE BENEFITS

MEMBER OF THREE

Membership of any one circuit car club allows you and up to three guests to use the clubhouses at Mallory Park, Snetterton and Brands Hatch. Similarly, members of any one circuit car club are also automatically members of the other two, and are entitled to exchange skid-road and race-track tickets (when applicable), to use the other facilities at concession rates, and to enjoy full clubhouse privileges.

CHEAPER SPECTATING

You can also purchase, at a guinea less than the public rates, low-cost car race spectator season brooches for yourself, one other male, and up to four ladies, at one or all of the three circuits involved. These admit your car to any public park and all brooch holders to the paddock at Mallory and Snetterton and any normal viewing area. At Brands Hatch a season brooch costs 5 gns. for adult males, and 4 gns. only for ladies, compared with individual admission tickets totalling more than £18 in yearly cost. At Mallory Park the brooches cost 4 gns. for males and 3 gns. for ladies for over £11 normal value. At Snetterton 3 gns. for males and 2 gns. for ladies for over £9 normal value.

AGAIN AT 70+

As a member of a circuit car club you can again extract the maximum in speed and roadholding from your car. At Brands, Mallory and Snetterton you can enjoy real performance on roadways designed to bring out the best in driving skill and engineering. And you can do so within safety barriers, wide run-offs, and without the risk of oncoming traffic. And afterwards—you can relax in the clubhouse with people with interests just like yours.

JOIN TODAY

For 3 gns. a year (2 gns. if a B.R.S.C.C. member) you can enjoy all the advantages described. (Track membership.) For 2 gns. a year you can enjoy all the advantages described, except drive on the tracks and skid roads. (Social membership.) Each circuit car club has its own distinctive emblem which is reproduced on transfers, car and lapel badges, and on club ties.

FULL MEMBERSHIP APPLICATION FORM

Dear Sir,

Please enrol me as a member of the: Brands Hatch Motor Club, The Snetterton Motor Racing Club, The Mallory Park Motor Club. Please also send me the following:

	£	s.	d.
..... ties (green, blue, maroon) at 17s. 6d. each			
..... lapel badges (pin) at 3s. 6d. each			
..... car badges at £1 5s. each ..			
..... 3 in. transfers at 1s. each ..			
I also enclose:			
3 gns. for twelve months track membership			
2 gns. for twelve months social membership			

TOTAL £ _____

(Delete the inapplicable.)

Please make your cheque payable to the club of your choice.

NAME

ADDRESS

TELEPHONE NUMBER

1967 SEASON BROOCHES

ORDER NOW AND SAVE UP TO **70%**

Please send me 1967 Season Brooch, Admission Card and Reserved Car Park label as follows :

BRANDS HATCH 1967 CAR SEASON
SIX GUINEAS. Admitting to public enclosures† for all 39 events (except Stock Car meetings) ...
FIVE GUINEAS. Members of the BRSCC and Circuit Car Clubs ...
FOUR GUINEAS only for each accompanying lady

MALLORY PARK 1967 CAR SEASON
FIVE GUINEAS. Admitting to public enclosures and Paddock for all 19 events ...
FOUR GUINEAS. Members of the BRSCC and Circuit Car Clubs ...
THREE GUINEAS only for each accompanying lady

***OULTON PARK 1967 CAR SEASON**
FIVE GUINEAS. Admitting to public enclosures and Paddock for all 18 events ...
FOUR GUINEAS only for each accompanying lady

SNETTERTON 1967 CAR SEASON
FOUR GUINEAS. Admitting to public enclosures and Paddock for all 20 events ...
THREE GUINEAS. Members of the SMRC, BRSCC and Circuit Car Clubs ...
TWO GUINEAS only for each accompanying lady

Normal Cost	COST	£	s.	d.
£18.17.6	£6.6.0			
	£5.5.0			
	£4.4.0			
£11.10.0	£5.5.0			
	£4.4.0			
	£3.3.0			
£12.7.6	£5.5.0			
	£4.4.0			
£9.2.0	£4.4.0			
	£3.3.0			
	£2.2.0			
£5.7.6	£2.10.0			
£4.15.0	£2.2.0			
£4.2.6	£1.10.0			
£7.17.6	£2.2.0			

BRANDS HATCH 1967 MOTOR CYCLE SEASON
FIFTY SHILLINGS. Admitting to public enclosures for all 12 road races including three Internationals

MALLORY PARK 1967 MOTOR CYCLE SEASON
TWO GUINEAS. Admitting to public enclosures for all 10 events including three Internationals...

***OULTON PARK 1967 MOTOR CYCLE SEASON**
THIRTY SHILLINGS. Admitting to public enclosures and Paddock for all 8 events ...

SNETTERTON 1967 MOTOR CYCLE SEASON
TWO GUINEAS. Admitting to public enclosures for all 24 events including one International and three National

PARKING & CHILD ADMISSION FREE AT ALL EVENTS TOTAL £ _____

*Provisional Programme. †Excludes Paddock Admission when separate charge is advertised.

Send this application form and your remittance to the appropriate circuit :

Brands Hatch Circuit Ltd. Fawkham, Nr. Dartford, Kent.	Mallory Park Circuit Ltd. Kirkby Mallory, Leicester.	Cheshire Car Circuit Ltd. Oulton Park, Little Budworth, Tarpорley, Cheshire.	Snetterton Circuit Ltd. Norwich, Norfolk, NOR 10X.
--	--	--	--

NAME

ADDRESS

CLUB (if applicable) Membership No.....

Published by Knightsbridge Publications (1962) Ltd.
 Printed by Craig Mitchell & Co., London, N.7.

LAP SPEED TABLE

BRANDS HATCH PADDOCK HILL CIRCUIT. 1137 yards = .646 mile

Time secs.	Speed mph	Time secs.	Speed mph	Time secs.	Speed mph	Time secs.	Speed mph	Time secs.	Speed mph
30.0	77.52	33.0	70.48	36.0	64.60	39.0	59.63	42.0	55.37
.2	77.01	.2	70.05	.2	64.25	.2	59.33	.2	55.11
.4	76.50	.4	69.63	.4	63.89	.4	59.03	.4	54.85
.6	76.00	.6	69.22	.6	63.54	.6	58.73	.6	54.59
.8	75.51	.8	68.81	.8	63.20	.8	58.43	.8	54.34
31.0	75.02	34.0	68.40	37.0	62.86	40.0	58.14	43.0	54.09
.2	74.54	.2	68.00	.2	62.52	.2	57.85	.2	53.84
.4	74.07	.4	67.61	.4	62.18	.4	57.57	.4	53.59
.6	73.60	.6	67.22	.6	61.85	.6	57.28	.6	53.34
.8	73.13	.8	66.83	.8	61.53	.8	57.00	.8	53.10
32.0	72.68	35.0	66.45	38.0	61.20	41.0	56.72	44.0	52.86
.2	72.23	.2	66.07	.2	60.88	.2	56.45	.2	52.62
.4	71.78	.4	65.70	.4	60.56	.4	56.18	.4	52.38
.6	71.34	.6	65.33	.6	60.25	.6	55.91	.6	52.15
.8	70.90	.8	64.96	.8	59.94	.8	55.64	.8	51.91
								45.0	51.68

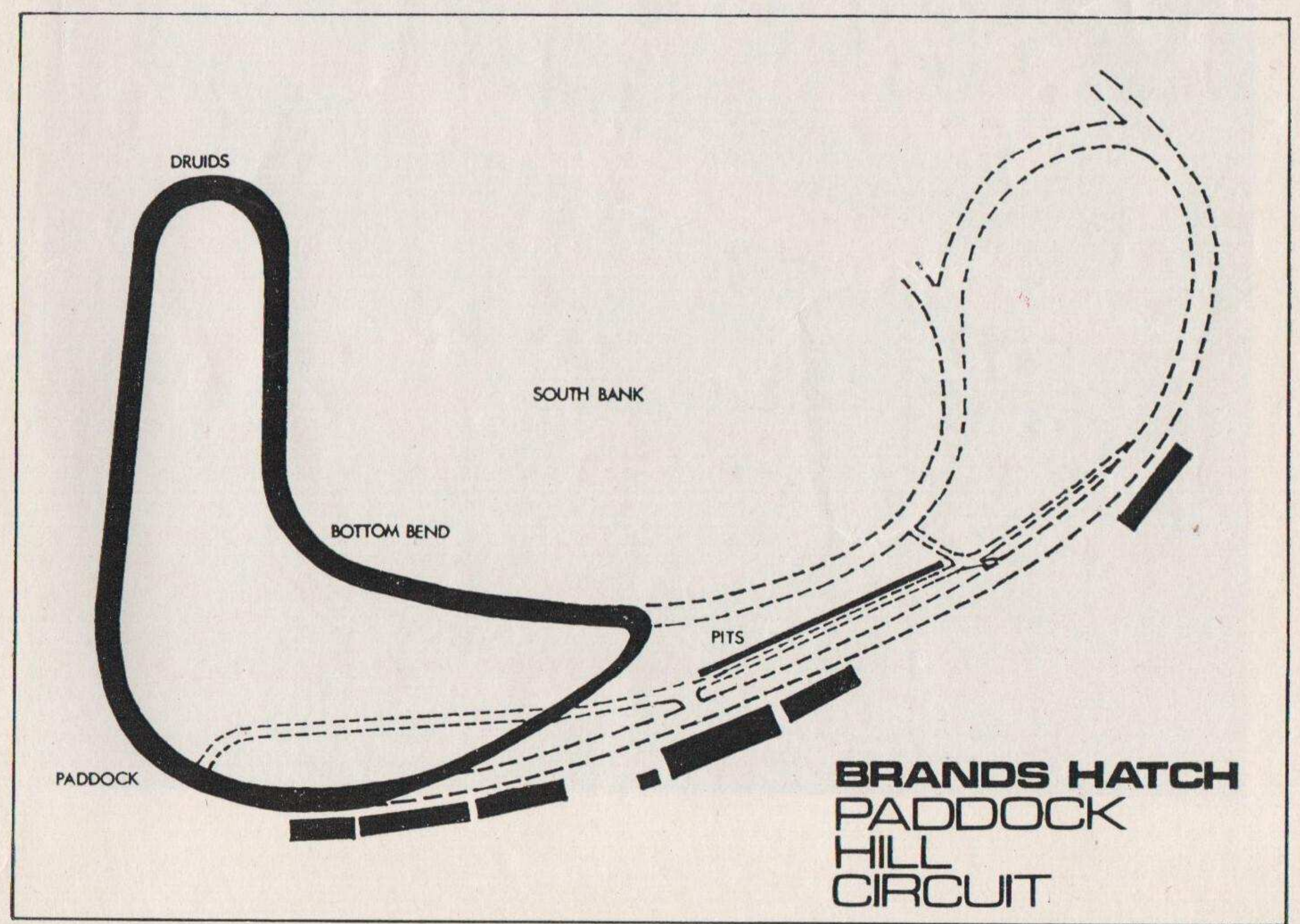

**BRANDS HATCH
 PADDOCK
 HILL
 CIRCUIT**

**Getaway
Starts
Here!**



National