



857

Official Programme 1s.

NATIONAL SPEED TRIAL

Organised by the WEST ESSEX CAR CLUB

Sunday 19th March 1961

NORTH WEALD AIRFIELD nr. EPPING



The
Autocar

**First away and
always ahead
every Friday 1s.**

Whichever way



you look at it...the

Hillman Minx Saloon

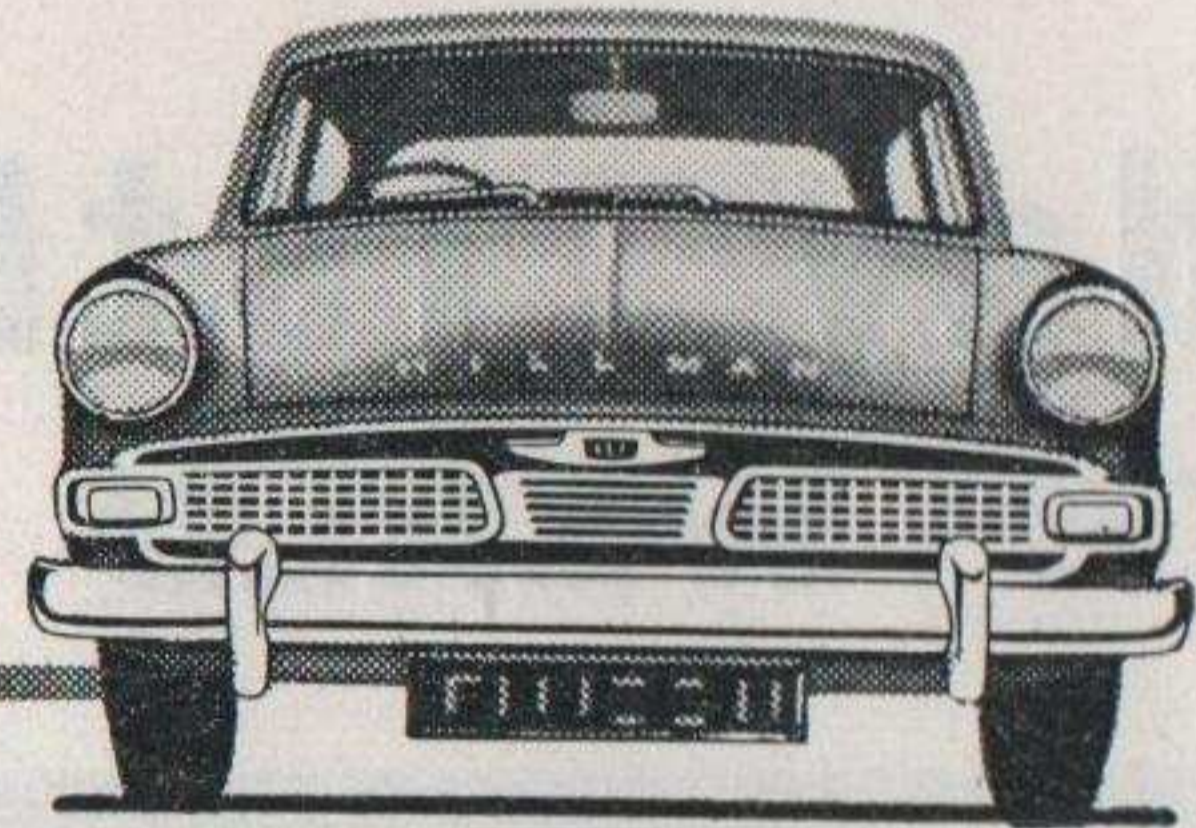

is **ENORMOUS** value for money

at **£722.4.2.**

FULL SIZE
4 DOOR 4/5 SEATER
FAMILY SALOON

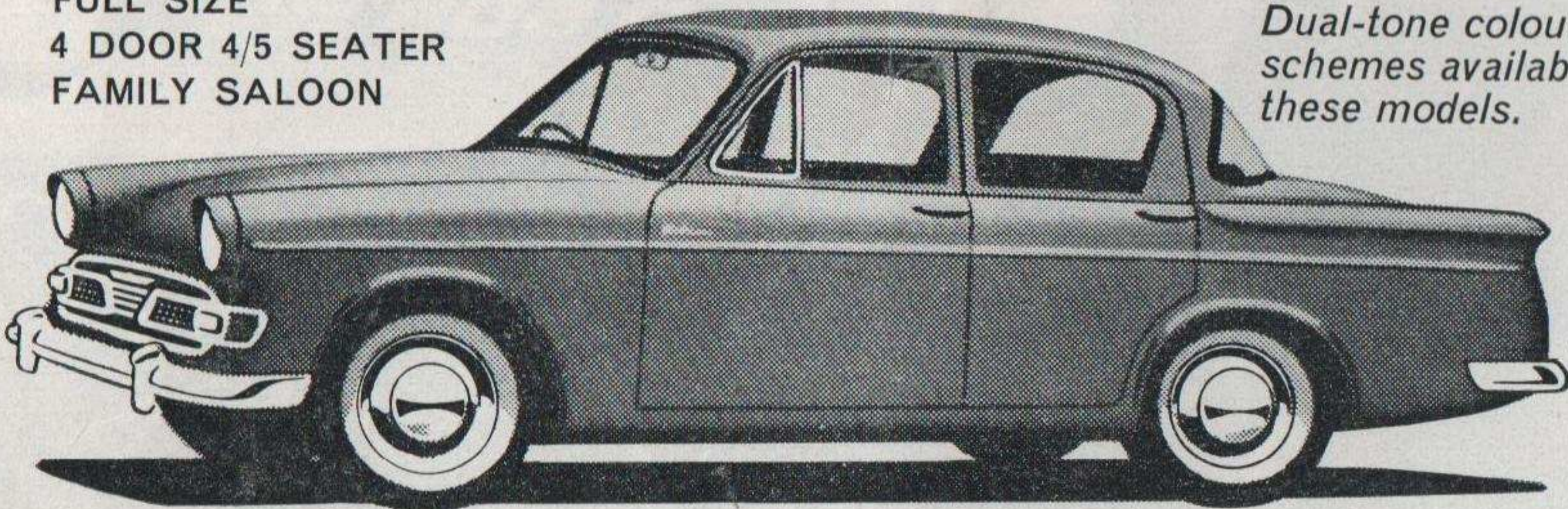

De Luxe Saloon
available at £764.14.2
also Estate Car
£858.4.2 and
Convertible £872.7.6
all inclusive of
purchase tax.
*Dual-tone colour
schemes available with
these models.*

SEE IT IN OUR SHOWROOMS TODAY

Fairlop Road
LEYTONSTONE
LEY. 5533
HUMBER · HILLMAN

Ray Powell
LTD.

MAIN ROOTES DEALER

Eastern Avenue
ILFORD
VAL. 0123
SUNBEAM · SINGER

Outside Leytonstone Central Line Tube Station

One minute Gants Hill Central Line Tube Station

NATIONAL SPEED TRIAL

ORGANISED BY THE WEST ESSEX CAR CLUB LTD.

SUNDAY, 19th MARCH, 1961

R.A.C. PERMIT NO. R.939

OFFICIALS

Organising Committee ... The Competitions' Committee of
the West Essex Car Club Ltd.
R.A.C. Steward The Hon. Gerald Lascelles
W.E.C.C. Stewards G.E. Matthews : J. Hayes
Clerk of the Course John Holmes
Secretary of the Meeting D.S. Davis
Chief Marshal A.E. Hawkins
R.A.C. Timekeeper M.A. Ford
R.A.C. Scrutineers .. F.C. Matthews, M.I.M.T., M.I.E.I.
F.W. Mathews
Press Officer & P.R.O. M. Berg
Race Control D.C.H. Golding
Chief Paddock Marshal S.L. Ince
Commentator Anthony Marsh
Starters J. Trimble : C.S. Perkin
Chief Spectator Marshal ... Supt. E.R. Gahan, B.E.M.
Medical Officers .. Doctors R.H. Longton : R. Hayden
I.S. Coleman : J. Fawcett

ACKNOWLEDGEMENTS

The Club wishes to thank the following for their assistance and co-operation

The Air Ministry and Officer Commanding R.A.F. North Weald
The Epping and Ongar Rural District Council

The Red Cross The Essex Constabulary

R.P. Powell Motors Ltd. -- Breakdown Services

F.G. Smith (Motors) Ltd. - Breakdown Services

J.C. Martyr ----- Public Address System

R.G. Playford - Course Car H. Rasey - Transport

Fair Well Caterers Ltd. ----- Catering

Woodford Duplicating and Typewriting Agency

MOTOR RACING IS DANGEROUS AND SPECTATORS ATTENDING THIS TRACK DO SO ENTIRELY AT THEIR OWN RISK

"It is a condition of admission that all persons having any connection with the promotion and/or organisation and/or conduct of the meeting, including the owners of the land and the drivers and owners of the vehicles and passengers in the vehicles, are absolved from all liability arising out of accidents causing damage or personal injury to spectators or ticket holders".

NO DOGS ADMITTED ... In the interest of safety of human lives, spectators and competitors, DOGS are NOT permitted within the area of the Circuit.

VEHICLES ARE TAKEN INTO THE CAR PARK on condition that the Club shall not be liable for loss of or damage to the vehicle, or of or to any part or accessory therefor, or of or to any animal or thing left in or about or with the vehicle, in whatever way or by whatever means such loss or damage may be caused.

POSTPONEMENT OF THE MEETING ... THE CLUB RESERVES THE RIGHT TO POSTPONE OR CANCEL THE MEETING.

YOUR INTEREST IS SOUGHT ... VEHICLES are not allowed on the track after the meeting. Visitors should leave by their approved routes, or as directed by the stewards.

LITTER ... In the interest of safety please prevent paper or similar materials from blowing across the track.

PLEASE DISPOSE OF YOUR LITTER AT HOME N O T H E R E !

A W A R D S THESE WILL BE GIVEN FOR THE FOLLOWING ::

BEST TIME OF THE DAY SECOND BEST TIME OF THE DAY
 FASTEST W.E.C.C. MEMBER BEST TIME IN EACH CLASS
 SECOND BEST TIME EACH CLASS (If eight or more starters)
 FASTEST STANDARD BODIED M.G. ENTERED BY W.E.C.C. MEMBER
 FASTEST TIME BY A LADY DRIVER (if three or more starters)

Wizardry on wheels!



"QUALITY FIRST"

MORRIS

MINI-MINOR

IS HERE



Come and see and drive this sensational new car.
Twelve Months' Warranty and backed by B.M.C.
Service — the most comprehensive in Europe.

PRICE £350 (Plus £146.19.2 Purchase Tax)
De luxe Model £378.10.0 (Plus £158.16.8 Purchase Tax)

ROMFORD MOTOR CO. LTD.,

Sales Director BUNNY PERKIN

**181, SOUTH STREET,
ROMFORD - ESSEX.**

Telephone - ROMFORD 61200

also stockists for :

**M.G. CARS, AUSTIN, STANDARD & TRIUMPH.
TROJAN Distributors.**



ROVER WEEK

AT



From 20th March to 30th March
A special opportunity to examine and test-drive the Rover
and Land-Rover models for 1961. The range is wide, the
choice is yours. Come and see us as soon as you can.

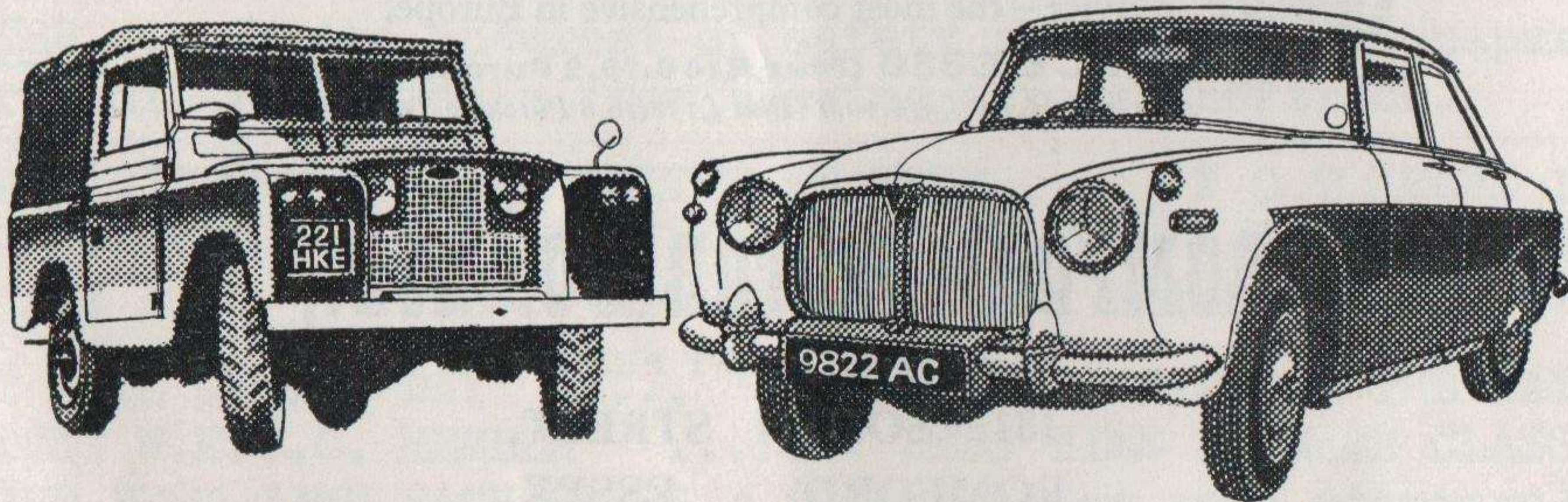

HARVEY HUDSON OF WOODFORD E18
WAN 6644

MAIN ROVER AND LAND-ROVER DISTRIBUTORS

NO.	ENTRANT	DRIVER	CAR	C.C.	R U N S		
					1st	2nd	3rd
C L A S S O N E				TOURING CARS UP TO 1000 C.C.			
1	F.R. Scatley	Entrant	Austin 7	848			
2	P.A. Russell	"	Austin A.40	948			
3	A.B. Beresford	"	Austin A.40	948			
4	R.C. Langwith	"	Triumph Herald	948			
5	E.P. Davis	"	Ford Anglia	997			
6	R.N. Allen	"	Ford Anglia	997			
C L A S S T W O				TOURING CARS 1001 to 1300 C.C.			
10	Ecurie Bleue	P. Albon	Austin A.40 (S)	978			
C L A S S T H R E E				TOURING CARS 1301 to 2000 C.C.			
15	R.H. Longton	Entrant	Riley 1.5	1489			
16	F.W. Brown	"	Riley 1.5	1489			
17	A. Marshall	"	M.G. Magnette	1489			
18	A.F. Warnell	M. Berg	Sunbeam Rapier	1494			
19	J.M.A. Edmondson	Entrant	M.G. Magnette	1588			
20	Mrs. K. Clover	"	Sunbeam Rapier	1494			
21	R.H. Ham	"	Warwick	2000			

Three

NO.	ENTRANT	DRIVER	CAR	C.C.	R U N S		
					1st	2nd	3rd
C L A S S F O U R					TOURING CARS OVER 2000 C.C.		
24	R.I. Romain	Entrant	Jaguar 3.8	3781			
25	J.W. Dunster	"	Jaguar 3.8	3781			
26	M.J. Kingham	"	Ford Zephyr	2553			
27	Browns Garage Ltd.	F.W. Brown	Facel Vega	6275			
28	G.R. Mudie	Entrant	Jaguar 3.4	3442			
C L A S S F I V E					GRAND TOURING CARS UP TO 1300 C.C.		
2	P.A. Russell	R.J. Russell	Austin A.40	948			
30	Ecurie Bleue	T. Bone	Austin Healey Sprite	978			
31	D.R. Kelsey	Entrant	Kelsey G.T.	1172			
32	J. Gates	"	Marcos G.T.	997			
33	Ecurie Bleue	R. Lyons	Lotus Elite	1220			
34	J.G. Marks	Entrant	Lotus Elite	1220			
35	G.M. Crozier	"	Lotus Elite	1216			
36	C.S. Cheke	"	Austin Healey Sprite	948			
C L A S S S I X					GRAND TOURING CARS 1301 to 1600 C.C.		
15	R.H. Longton	Mrs. M.A. Longton	Riley 1.5	1489			
16	F.W. Brown	R.H. Longton	Riley 1.5	1489			
18	A.F. Warnell	F.J. Warnell	Sunbeam Rapier	1494			

C L A S S S I X (Cont.)

40	J.F. Harris	Entrant	Austin Healey Sprite (S)	994
41	S.G. Cobban	"	M.G.A.	1489
42	S.P.A. Freeman	"	M.G.A. Twin Cam	1588
43	K.P. Tomei	"	M.G.A. Twin Cam	1588
44	M. Black	"	M.G.A. Twin Cam	1588

C L A S S S E V E N

GRAND TOURING CARS 1601 to 3000 C.C.

48	D. Duncan	Entrant	A.C. Ace	1971
49	D. Monro	"	A.C. Ace Bristol	1971
50	Ecurie Bleue	A. Moffat	Austin Healey	2660
51	S. Marler	Entrant	Peerless	1991
52	N.H. Dangerfield	"	Triumph T.R.3	1991
53	L. Hall	"	Frazer Nash	2450
54	F.C. Oliver	D.D.S. Harvey	Mercedes Benz 300 SL	2998
21	R.H. Ham	B. Rodger	Warwick	2000

C L A S S E I G H T

GRAND TOURING CARS OVER 3000 C.C.

24	R.I. Romain	Entrant	Jaguar	3781
25	J.W. Dunster	"	Jaguar	3781
58	N. Watt	"	Jaguar XK 120	3442
59	A.H. Whiter	"	Jaguar XK 150	3442
60	T.G. Leake	"	Aston Martin DB4	3670

NO.	ENTRANT	DRIVER	CAR	C.C.	R U N S		
					1st	2nd	3rd
C L A S S N I N E					SPORTS CARS - 750 FORMULA		
64	B.A.M. Small	Entrant	Austin	747			
C L A S S T E N					SPORTS CARS - 1172 FORMULA		
68	R.W. Blake	Entrant	Ford Falcon	1172			
69	J.F. Boughton	"	Lotus VII	1172			
70	D & A Shells and Chassis	D.H. Pollard	Mercury Ford	1172			
71	J. White	Entrant	Lotus VI	1172			
C L A S S E L E V E N					SPORTS CARS UP TO 1500 C.C.		
74	B.R. Cave	Entrant	Lotus Mk. IX	1098			
75	A.F. Warnell	F.J. Warnell	Tojeiro	1098			
76	J.E. Burns	Entrant	Austin Healey Sprite	948			
77	Ecurie Bleue	M. Bainbridge	Lotus VII A	948			
78	K.H.F. Hamblin	Entrant	Lotus VII A	994			
79	D. Price	"	Lotus VII	1172			
80	R. Price	"	Lotus VI	1466			
81	Miss P. Burt	"	Porsche R.S.K.	1487			
40	J.F. Harris	W.A. Cooke	Austin Healey Sprite (S)	948			

LUCAS

PIRELLI

DERRINGTON

PECO

SMITHS

A NEW SPORTS CAR CENTRE

MICHELIN

FOR

LESTON

WEST ESSEX

SPEEDWELL

TUNING EQUIPMENT
ACCESSORIES AND SPARES
EVERYTHING FOR THE
SPORTING MOTORIST

PADDY GASTON

W.E.C.C. Members are invited to visit our extensive
new showrooms where we will be pleased to discuss
your requirements

HELPHOS



Specialists in
GLASSFIBRE BODYWORK TUNING
and SPECIAL EQUIPMENT for the
AUSTIN - HEALEY SPRITE

CARLOTTI

K L G

ASHLEY LAMINATES LIMITED

BUSH FAIR - HARLOW - ESSEX

Telephone - HARLOW 21211

Showrooms open

9 - 5.30 Weekdays and Saturdays, 10 - 12 noon Sundays

The

SPEED

IN THE

CENTRE

OF **ESSEX**



Distributors of:

**ALEXANDER CONVERSIONS & CAMSHAFTS,
ALSO SUSPENSION MODIFICATIONS, ETC.**



RICHARDS OF BOREHAM

(Robin N. Richards)

Near CHELMSFORD

Phone : BOREHAM 271



**YOU CAN LEARN TO FLY FOR
AS LITTLE AS 50/- PER WEEK**

AT THE

HERTS & ESSEX AERO CLUB.

STAPLEFORD, Nr. ABRIDGE.

**OR BECOME AN ASSOCIATE MEMBER
FOR 1 GUINEA PER YEAR.**

For full particulars contact:

MIKE BERG at COPpermill 3345/6

CLASS TWELVE SPORTS CARS 1501 to 2000 C.C.

49	D. Monro	Entrant	A.C. Ace-Bristol	1971
84	K.M. Obee	"	Obee Turner (S)	997
85	R.C. Bernard	"	A.C. Bristol	1971
86	W.J. Camp	"	Cooper Special (S)	1200
87	J.L. Evans	"	M.G.A. Twin Cam	1588
88	J. Randles	"	Cooper	1960

CLASS THIRTEEN SPORTS CARS OVER 2000 C.C.

91	C.J. Girling	Entrant	Allard	2262
92	R.C. Aikman	"	Austin Healey	2660
93	J. Browning	"	Jaguar XK SS	3781
94	C.N. Ebers	"	Bentley	4398
95	A.J.W. Fisk	"	Allard J2X	5442
60	T.G. Leake	"	Aston Martin DB4	3670

CLASS FOURTEEN RACING CARS UP TO 1500 C.C.

74	B.R. Cave	Entrant	Lotus Mk. IX	1098
75	A.F. Warnell	"	Tojeiro	1098
78	K.H.F. Hamblin	Mrs. W. Hamblin	Lotus Mk. VII A	994
99	E.J. Day	Entrant	Cooper JAP	497
100	G. Powell	"	G.P. Special	500
101	F.V. Pound	"	Tojeiro (F.J.)	992
102	N. Hillwood	"	Hillwood Fiat (F.J.)	1098

NO.	ENTRANT	DRIVER	CAR	C.C.	R U N S		
					1st	2nd	3rd
C L A S S F O U R T E E N (Cont.)							
103	R. Ellis	Entrant	Mitchell JAP	1000			
80	R. Price	Mrs. E. Price	Lotus VI	1466			
86	W.J. Camp	P. Munyard	Cooper Special(S)	1200			
81	Miss P. Burt	Entrant	Porsche R.S.K.	1487			
104	Miss P. Burt	"	Cooper	1460			
C L A S S F I F T E E N RACING CARS 1501 to 2500 C.C.							
107	A. Owen	Entrant	Cooper F.I.	2200			
88	J. Randles	"	Cooper	1960			
C L A S S S I X T E E N RACING CARS OVER 2500 C.C.							
93	J. Browning	Entrant	Jaguar XK SS	3781			
111	B.H. Clinkard	"	Alvis	4387			
95	A.J.W. Fisk	"	Allard J2X	5442			

THE CAR FOR

LET ME DRIVE

THE YOUNG LET'S TOSS FOR IT

OF ALL

AGES

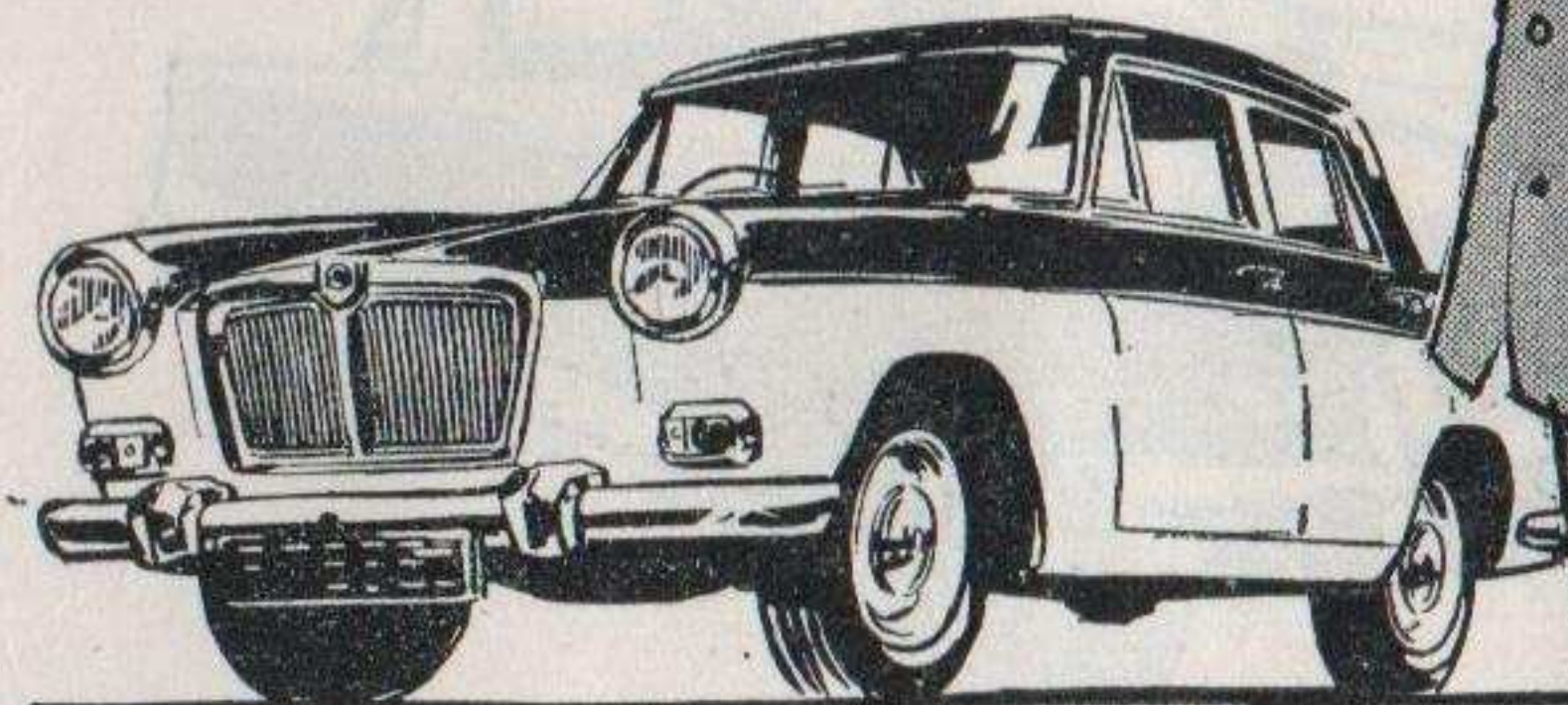

That's the feeling
the Magnette gives. It's
a glorious car to drive
and with Pininfarina
styling, the young
— of any age — will
find it a delight!

Prices from £714 plus £298.12.6 P.T.
Twelve Months' Warranty & backed
by B.M.C. Service — the most compre-
hensive in Europe.



MAGNETTE MARK III

Safety fast!



MILL GARAGE

(W. JACOBS & SON LTD.,)

CHIGWELL ROAD, STH. WOODFORD, LONDON, E.18

Telephone WANstead 7783/4/5

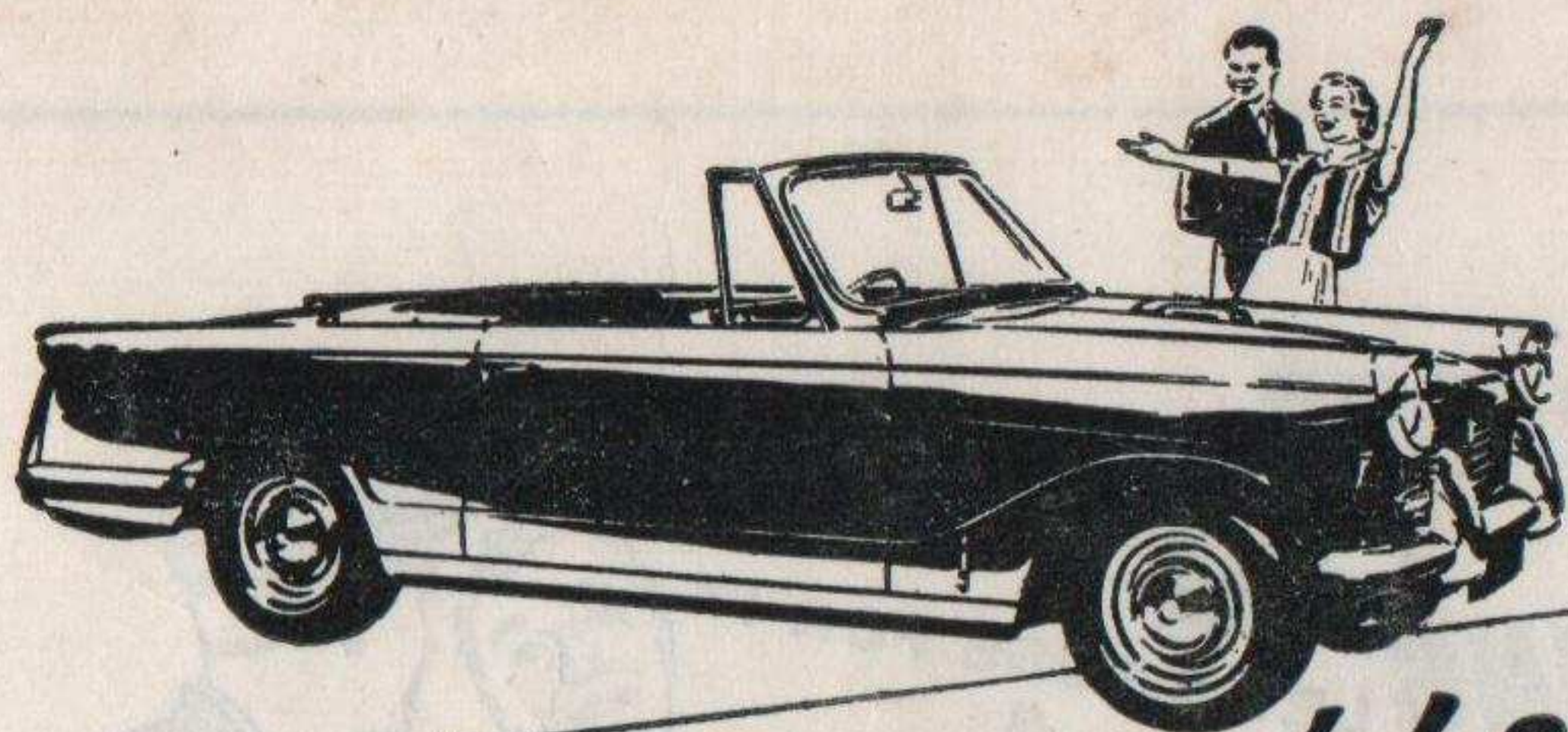

convertible
MAGIC!

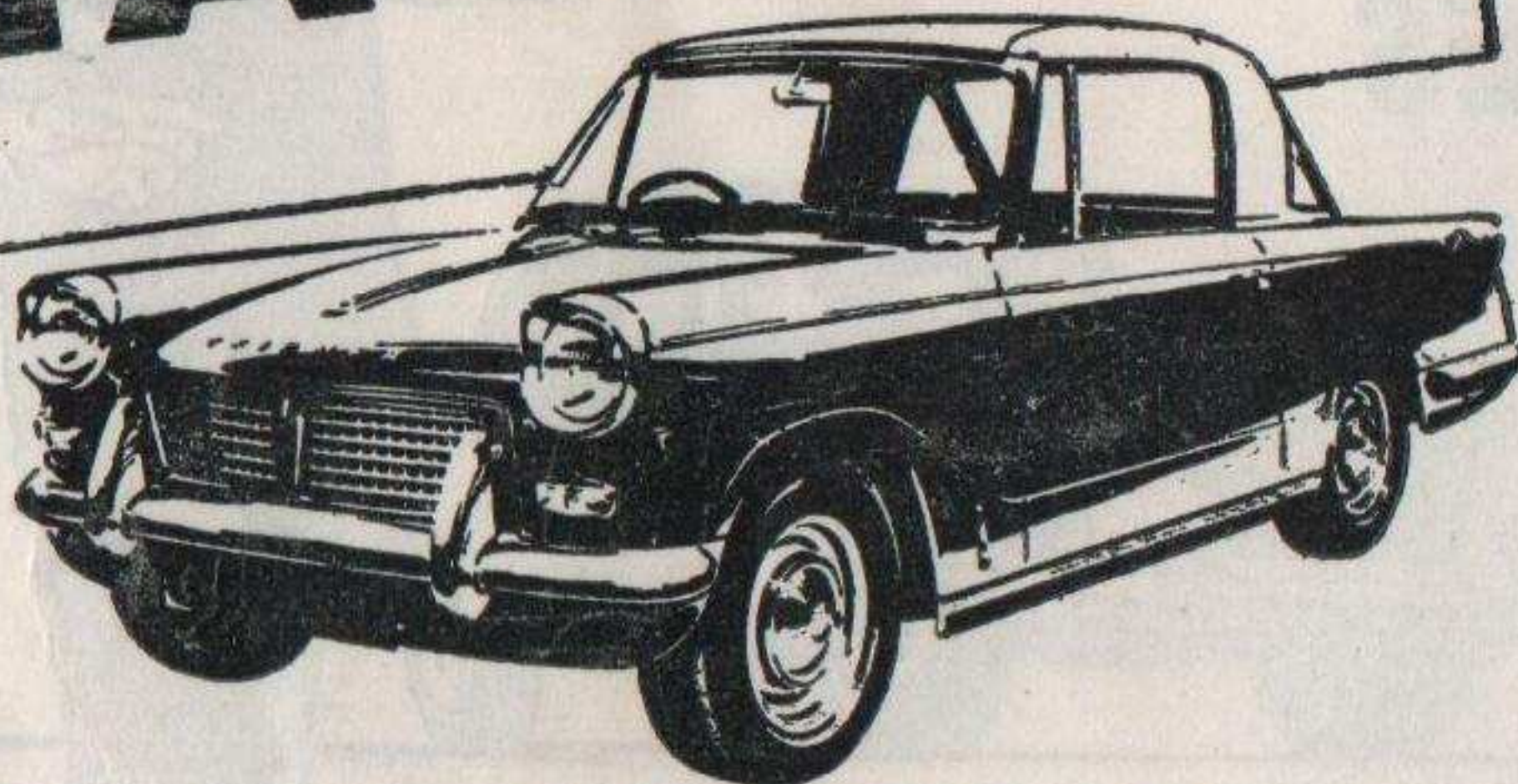

Here is all the world-famous magic of the Triumph Herald in Convertible form . . . a lithe, open-air roadster that gives you saloon car protection against wind and rain. The new Triumph Herald Convertible has all the unique Triumph Herald features—four-wheel independent suspension, no greasing points, tail-chasing turning circle, and a host of others—and the lively, economical twin-carburettor version of the famous 948 c.c. engine. £766. 2. 6 inc. P.T.



**The NEW
TRIUMPH HERALD
CONVERTIBLE**

See it - try it at

LAMB'S LTD

WOODFORD ESSEX.

CREscent 8866 (20 lines.)

**DISTRIBUTORS FOR
METROPOLITAN & SOUTH WEST ESSEX.**