

Official Programme 1s.

THE EIGHT CLUBS

10th Anniversary

Silverstone

RACE MEETING

SATURDAY 6 JUNE 1959

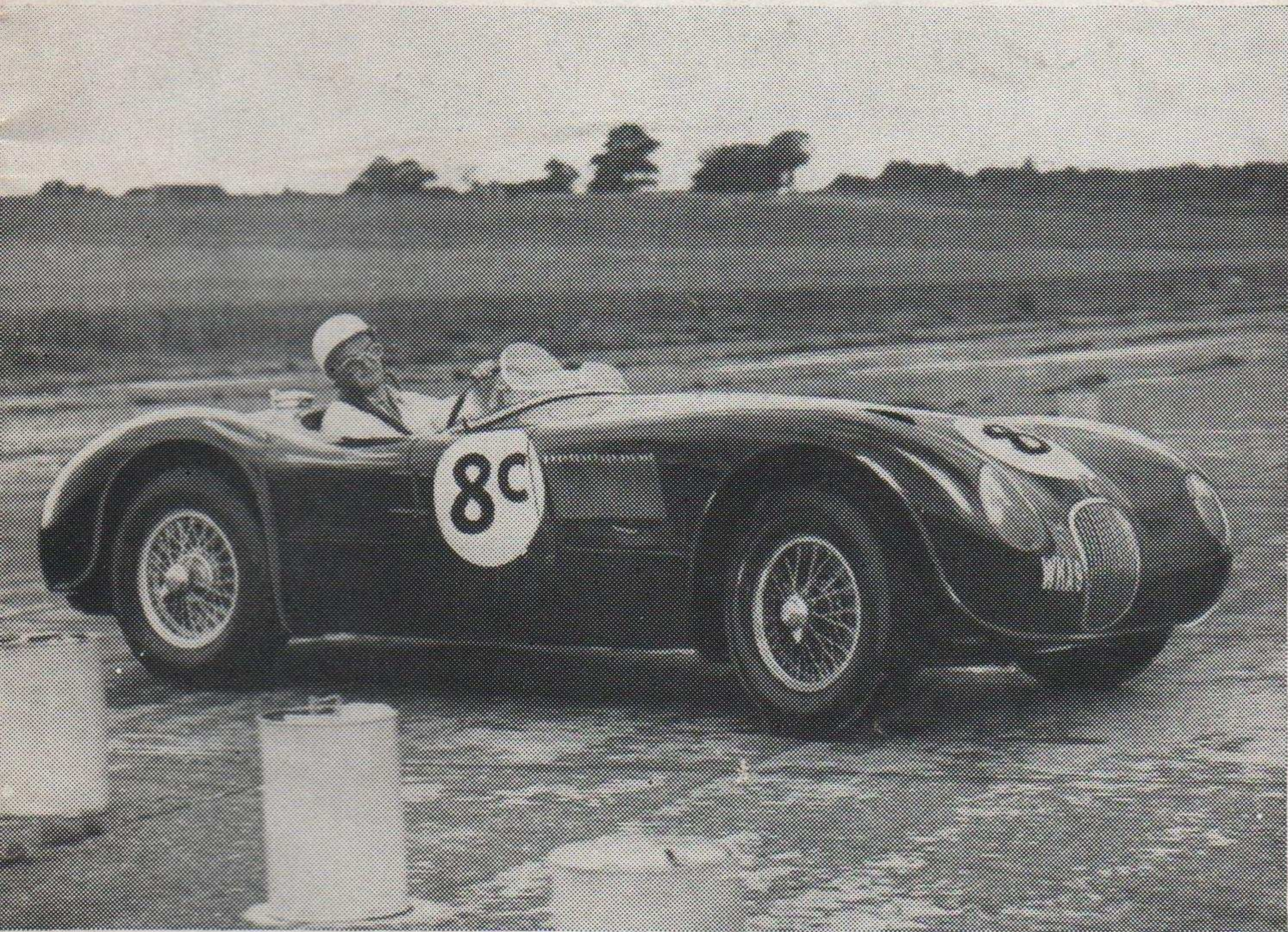
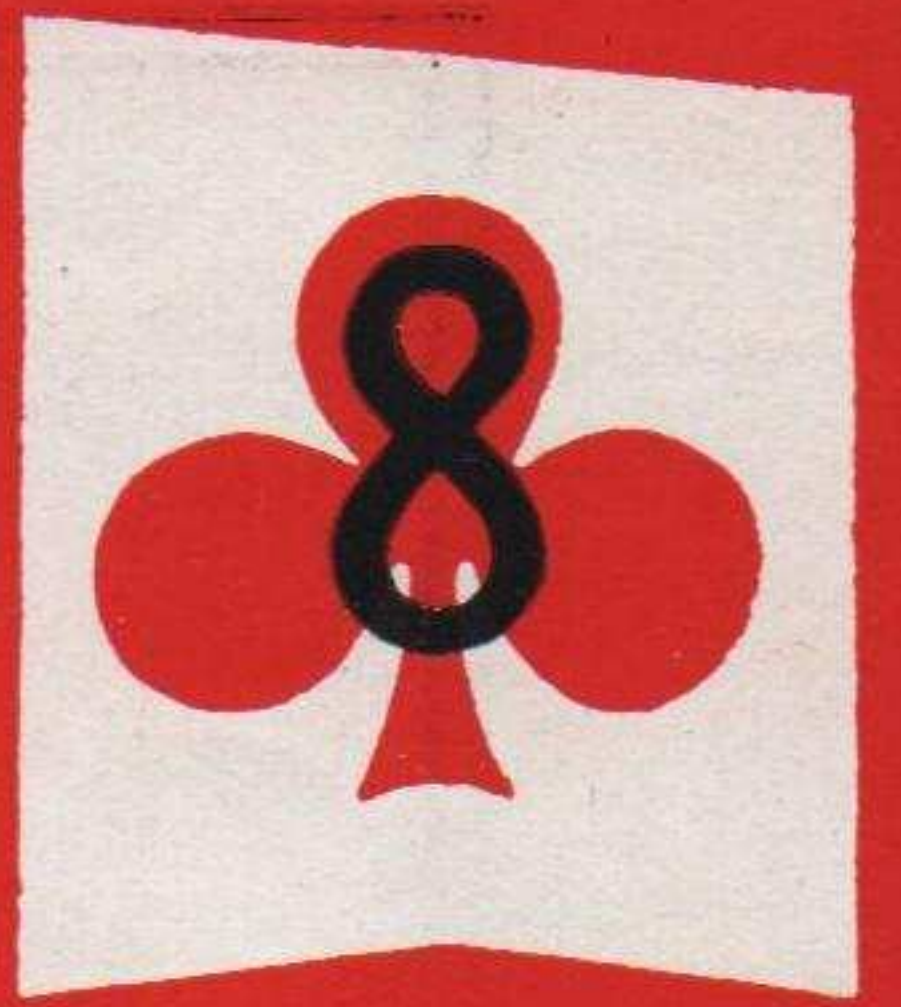

The **Autocar**

FIRST AWAY AND ALWAYS AHEAD – FRIDAYS 1s.

AUSTIN

•
AUSTIN-HEALEY

•
AUSTIN-HEALEY SPRITE

If you are interested in any of the above cars and live in the Reading district we invite you to consult us before buying. We are enthusiasts ourselves and would take pleasure in giving you a very good price for your present car in part exchange

**UNIVERSITY
AUTOS**

The AUSTIN specialists

30-31 ST. MARY'S BUTTS, READING

Tel. 52368

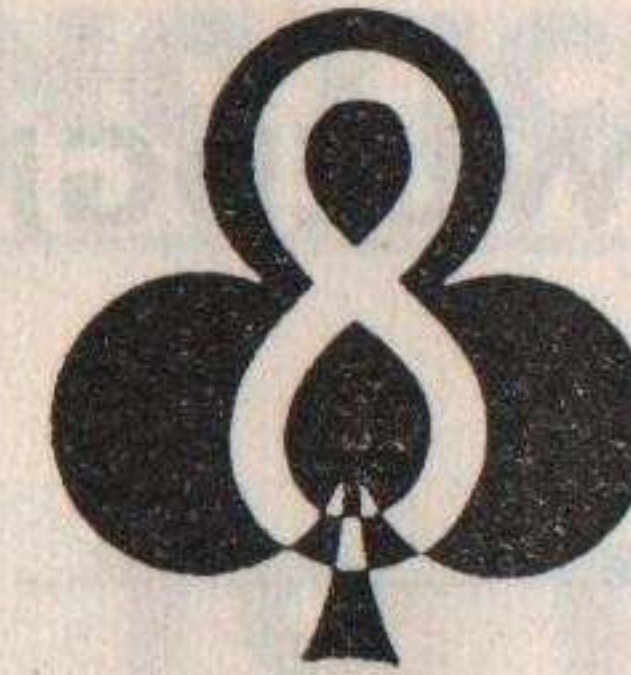

THE EIGHT CLUBS

President : Barclay Inglis

SILVERSTONE RACE MEETING

Held under the General Competition Rules of the R.A.C.
and the Supplementary Regulations
R.A.C. Permit No. R.602

Officials :

Judge : F. J. Coyne

Stewards : For the R.A.C. — R. C. Crouch

For the 8 Clubs — Holland Birkett, R. P. F. Hare

Medical Officers : Dr. Berman Dr. R. M. McKeown Dr. G. Bennett
Dr. Anthony, Dr. Giles Dr. Rexford-Welch

Handicapper : Charles Bulmer

Chief Paddock Marshal : Sam Moore

Asst. Chief Paddock Marshal : P. D. T. Stevens

Timekeepers : C. Audrey, F. A. Lowe, M. Ford, P. Browning, E. B. Colman

Scrutineers : W. H. Arklay (*Chief*), D. Small, K. Hartridge, J. Scott, J. Moon, J. W. Knight, I. Bennie, P. Jowitt, B. Cobb

Public Address Installations by THE ANTONE COMPANY

Commentator : Joseph Lowrey

A.T.V. & Press Liaison : Bert Fountain

Chief Marshal : Les Needham

Chief Flag Marshal : Francis Rourke

Clerk of the Course : Douglas Johns

Deputy Clerk of the Course : Barclay Inglis

Secretary of the Meeting :

DOUGLAS JOHNS, Kates Cottage, Wyfold, Reading, Berks.

ACKNOWLEDGMENTS

The Eight Clubs wish to put on record their gratitude for co-operation and assistance from the following :

Members of the St. John Ambulance Brigade, who have volunteered for duty throughout the meeting.

Ernest Newton & Co. Ltd. for providing fuel and oil service.

Kingston's Garage, Blakesley, for providing a breakdown wagon and driver.

Northampton Constabulary.

British Motor Corporation and Standard Motor Company for the loan of course cars.

The Land Rover Fire Brigade.

The B.R.D.C. and Track Manager Mr. J. Brown.

Associated Television Ltd. who will transmit our programme between 1.45-2.50 and 4.10-4.50.

The Medical Officers.

and

Last, but perhaps most important of all, the 250 or so unpaid officials who have given up their leisure to enable this meeting to be held.

AWARDS

We are indebted to the President, Barclay Inglis, for the gift of a special award of £10, to mark this 10th Anniversary Meeting. This award will be given for the best individual performance in the High Speed Trials. Awards, which will be of a nominal character, will be given for first, second and third places in each race, for qualifiers and for the team making the best performance in the High Speed Trial(s). Should the meeting show a profit after the payment of all expenses, it is the intention of The Eight Clubs to divide such profit, after reserving such sum as they shall think fit, amongst competitors in the form of a repayment, in whole or part, of Entry Fees.

NOTICE

WARNING TO THE PUBLIC

MOTOR RACING IS DANGEROUS

Spectators attending at this track do so entirely at their own risk

"It is a condition of admission that all persons having any connection with the promotion and/or organisation and/or conduct of the meeting, including the owners of the land and the drivers and owners of the vehicles and passengers in the vehicles, are absolved from all liability arising out of accidents causing damage or personal injury (whether fatal or otherwise) howsoever caused to spectators or ticket holders".

NO DOGS ADMITTED

VEHICLES are taken into the Car Park on condition that the promoting Clubs shall not be liable for loss of or damage to the vehicle, or of or to any part or accessory thereof, or of or to any animal or thing left in or about or with the vehicle, in whatever way or by whatever means such loss or damage may be caused.

FIRST AID

Members of the St. John Ambulance Brigade who have volunteered for this service are in attendance to render First Aid to any casualties which may occur.

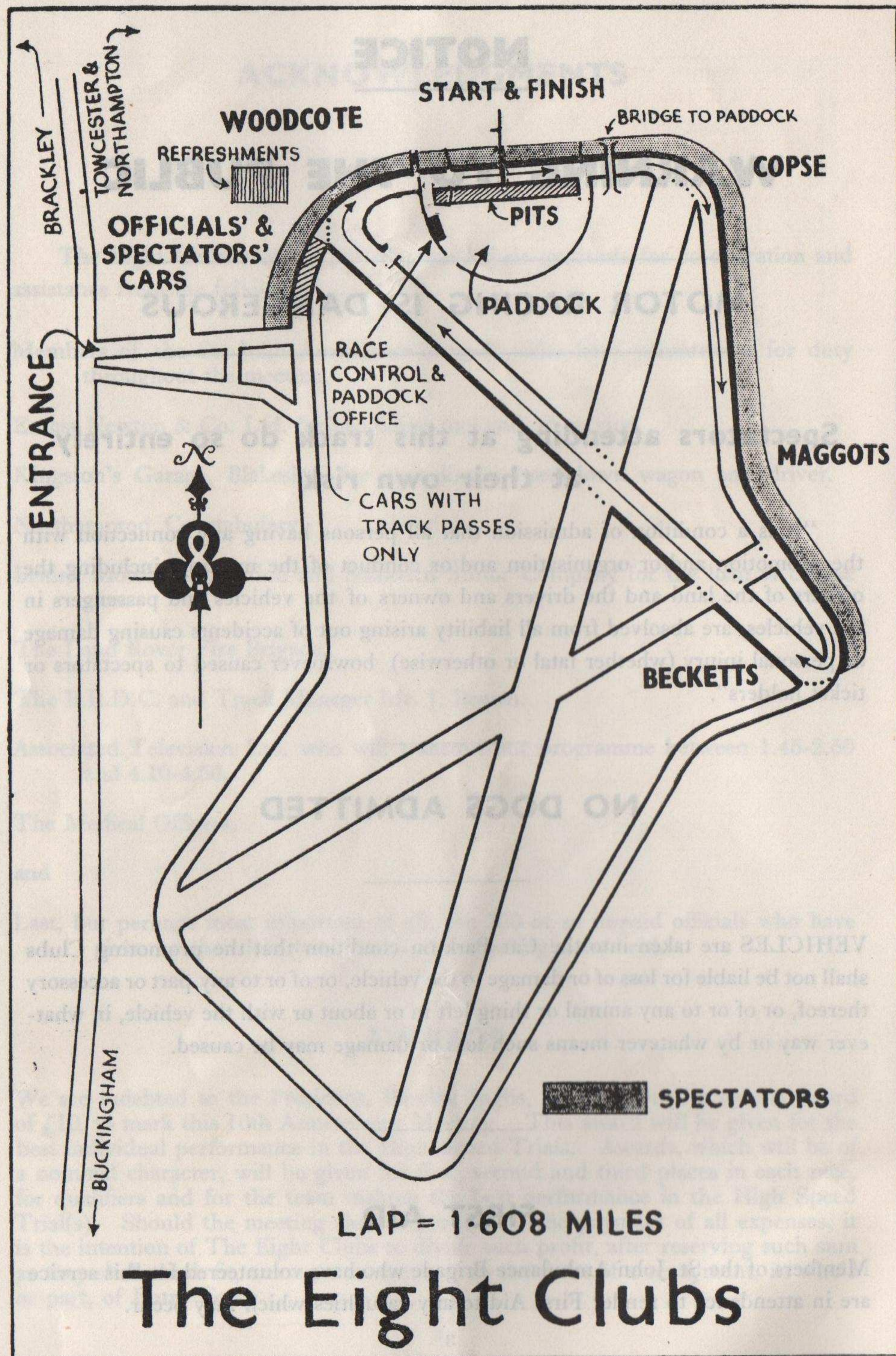

11.30 a.m.

EVENT 1. 40 min. HIGH SPEED TRIAL

Class A. Up to 1100 c.c. (20 laps = 48.23 m.p.h.)

No.	Entrant and Driver	Club	Co-Driver	Car	Capacity
1	A. C. Harmer	Harrow		Standard 10	948
2	G. S. Barnes	750		Morris	918
3	A. J. Carey	Harrow		Morris	948
4	J. M. Noble	750		Austin A40	948
5	B. T. J. Cooper	Chiltern		Austin A35	948
6	M. A. A. Lewis	Harrow		Austin A35	948
7	J. J. Brock	H & B		Austin A35	948
8	C. K. Bond-Smith	Chiltern		Austin A35	948
9	M. Adlington	H & B		Austin A35	948
10	J. E. Smith	750		Austin Spl	750
11	G. Godsmark	750		Austin Spl	747
12	D. A. Mocatta	750		Austin Spl	748
14	J. H. Jones	750		Austin Spl	747
15	D. J. Limbach	750		Austin Spl	747
16	A. J. Youlten	750		Austin Spl	748
17	G. R. Treseder	Harrow	V. L. Portwood	Austin Spl	750
18	L. Rowe	750		Austin Ulster	750
19	G. J. Butcher	Harrow		Singer	972
20	E. J. Mayhew	H & B		Riley	1087
21	A. J. D. Sim	750		Yimkin	948
22	P. S. Lackington	H & B		L. M. K. Austin	948
23	R. E. Snow	750		A/H Sprite	948
24	R. G. Baker	Chiltern		A/H Sprite	948
25	G. A. Naylor	H & B	Mrs. B. Naylor	A/H Sprite	948
26	P. E. Butt	Harrow		Electron Minor	948
27	G. D. Golding	Harrow		Electron Minor	948
28	Cpl. Johnson	750		Tojeiro Climax	1098
29	P. G. W. Mullard	750		Elva	1098
30	Mrs. R. Bluebelle Gibbs	Chiltern		Lotus XI	1098
31	A. R. Aubrey	750		Lotus XI	1098
32	L. Gibbs	Chiltern		Lotus XI	1098

CLASS B. 1101 to 1500 c.c. (21 laps = 50.65 m.p.h.)

33	P. D. Kay	Harrow		Riley 1.5	1489
34	K. P. Burridge	H & B		Hillman Minx	1494
35	V. J. Downie	Harrow		Rapier II	1494
36	J. Fish	A.C.O.C.		Austin A40	1200
37	D. H. Johnson	750	F. E. Johnson	Volkswagen	1192
38	N. T. Fryer	750		Scientific	1486
39	M. S. Bristow	Chiltern		MG TD	1250
40	B. P. W. Playford	750		Playford MG	1250
41	J. R. Alderton	Harrow		Singer Spl.	1200

RESERVES

Reserve No.	Entrant and Driver	Club	Co-Driver	Car	Capacity
1st 42	D. Coode	H & B		Austin A35	948
2nd 43	P. J. C. Hughes	H & B		Ford Anglia	1172
3rd 44	S. G. Marler	750	D. R. Kelsey	Ford Spl	1172
4th 45	D. R. Kelsey	750		Goggomobil	293
5th 46	R. A. Bellingham	Chiltern		Standard	948
6th 47	D. G. Foster	Harrow		Renault	845

Qualifiers :

12.40 p.m.

EVENT 2. 40 min. HIGH SPEED TRIAL

CLASS B. 1101 to 1500 c.c. (21 laps = 50.65 m.p.h.)

No.	Entrant and Driver	Club	Co-Driver	Car	Capacity
48	R. Lowe	750		RLM Spl	1100(s)
49	R. Finch	750		HRG	1496
50	B. Symes	Harrow		HRG	1496
51	J. A. Derisley	H & B		Lotus 7	1172
52	I. Tollady	750		Lotus 7	1172
53	J. E. Manfield	750		Lotus 7	1172
54	M. S. Butroid	750		Lotus 6	1172
55	Dr. A. C. Turner	H & B		Buckler 5	1172
56	M. R. Anderson	750		Buckler '90'	1172
57	S. A. Milne	750		Ford Spl	1172
58	S. L. Robinson	750		Ford Spl	1172
59	R. F. Read (dr. R.D. Goodwin)	750	D. H. Abbott	RFR	1172
60	L. E. Terry (dr. J. W. Mowatt)	750	E. Rawlings	Terrier	1172
61	F. P. E. Dewe	Chiltern		MGA	1489
62	M. Reid	750		MGA	1489
63	W. Southam	750		MGA	1489
64	R. W. Johnson	Harrow		MGA	1489
65	J. G. Munger	Chiltern		MGA	1489

CLASS C. 1501 to 3000 c.c. (22 laps = 53.06 m.p.h.)

66	R. de Yarburgh-Bateson	750		Ford Popular	1172 (s)
67	B. D. Garbutt	H & B		Morgan	1991
68	R. A. Parrett	Lagonda		Lagonda	1954
69	D. T. Sinett-Jones	A.C.O.C.		AC 16/80	1991
70	P. A. Blunt	A.C.O.C.		AC	1991
71	J. Epstein	750		FN — BMW	1960
72	Miss P. Richardson	750		Daimler	2433
73	M. Vincent	Harrow		MG TC	1250(s)
74	J. Gott	H & B		MGA	1588
75	G. N. Dear	750		MGA	1589
76	C. F. White	Lagonda		Austin Healey	2639
77	B. Shuttleworth	Harrow		Austin Healey	2660
78	T. S. Petersen	Harrow		TR 3A	1991
79	G. W. Burne	H & B		TR 2	1991
80	R. A. V. Staples	A.C.O.C.		AC	1991
81	J. M. Mann	A.C.O.C.		AC Bristol	1971
82	G. Dempsey	A.C.O.C.		AC Bristol	1971
83	H. R. Jones	A.C.O.C.		Maserati	1985

CLASS D. 3001 c.c. Upwards. (23 laps = 55.48 m.p.h.)

84	D. G. Groves	750		Vauxhall	3298
85	L. S. Michael	Lagonda		Lagonda	4500
86	J. Kenyon	H & B		Jaguar XK120	3442
87	J. Woolfe	7508		Jaguar C Type	3442

RESERVES.

Reserve No.	Entrant and Driver	Club	Co-Driver	Car	Capacity
1st	88	C. P. Tooley	H & B	MGA	1489
2nd	89	D. G. Dixon	Chiltern	MGA	1588
3rd	90	J. Venn	750	A/Healey	2660
4th	91	K.N. Rudd (dr. J. Turner)	A.C.O.C.	AC Bristol	1971
5th	92	D. P. Woolf	A.C.O.C.	AC Ace	1991
6th	93	C. B. L. Harding	Lancia	M.G. Spl.	1470

Qualifiers :

HIGH SPEED TRIALS—TEAM CONTEST

Team	Nos.			Standard Total Laps	Laps Covered			Total	Excess		Placing
	A	B	C		A	B	C		Laps	%	
1											
2											
3											
4											
5											
6											
7											
8											

EXTRACT FROM THE SUPPLEMENTARY REGULATIONS

High Speed Trial. Its duration will be limited to 40 minutes. Individual competitors, to qualify for an award, will have to maintain a set average speed according to their car's engine capacity. Cars will be divided into the following classes, the under-noted speeds required.

- Class A. Up to 1100 c.c. 48.24 m.p.h., i.e., 20 laps.
- B. 1101-1500 c.c. 50.65 m.p.h., i.e., 21 laps.
- C. 1501-3000 c.c. 53.06 m.p.h., i.e., 22 laps.
- D. 3001 c.c. upwards 55.48 m.p.h., i.e., 23 laps.

There will be a Le Mans Type start, and one compulsory pit stop will be included. Further instructions will be issued to competitors.

In addition, team entries are invited from teams of three cars, not necessarily of the same capacity, competing in this event. A special Team Award is offered to the team of three cars which complete, in the aggregate, the maximum percentage in excess of the required distances, based on the set average speeds, within the period.

Particulars of Teams competing for this award will be announced over the public address system.

AUTOSPORT

The Magazine for weekly news of Motoring Sport



A MUST
for every enthusiast

A MUST
for every club member

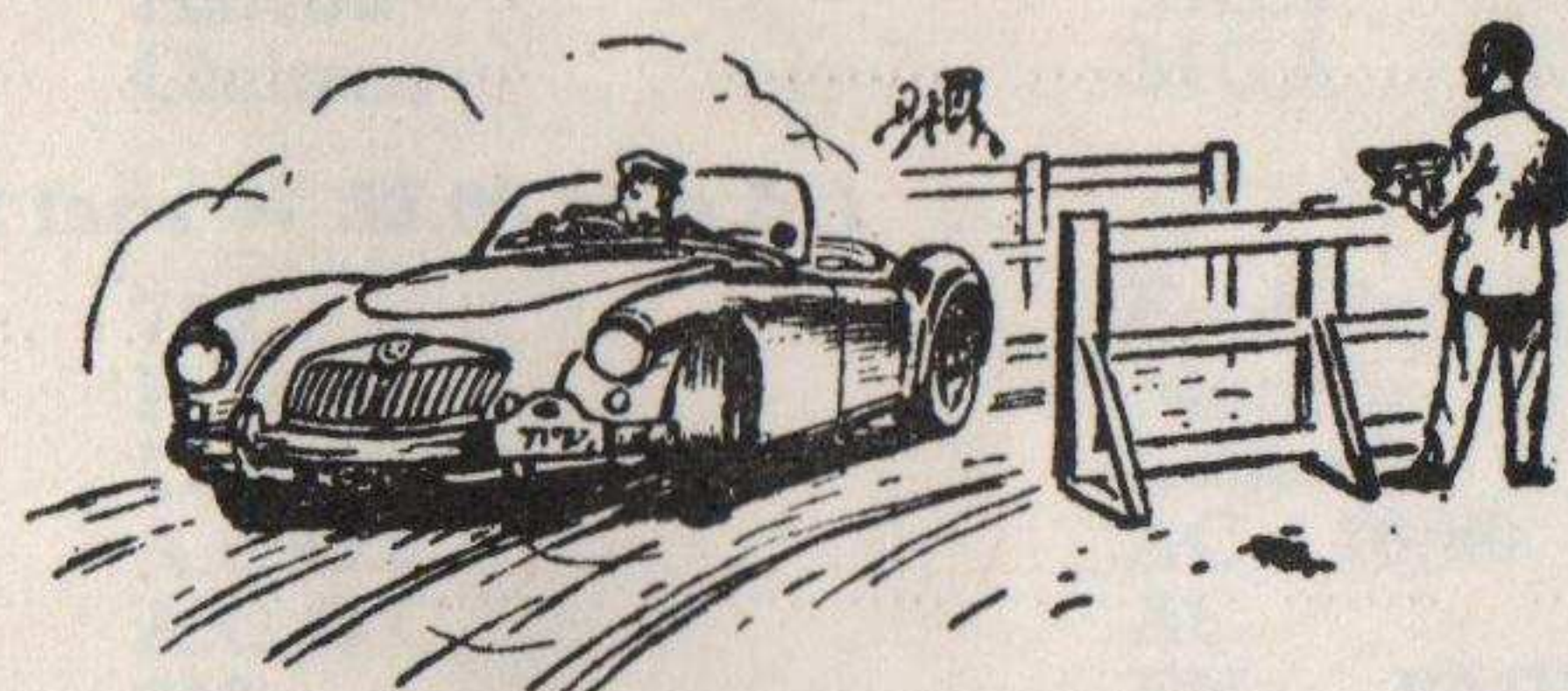

36 PAGES EVERY WEEK

of

★ Sporting News ★ Road Tests

★ Technical Articles ★ Club News

★ Brilliant Photographs

and Classified Advertisements

that bring results

There is no other motoring magazine that gives you
so much information about The Sport every week

BUY IT EVERY FRIDAY

Price 1/6

From your newsagent or from the publishers

AUTOSPORT, 159 PRAED STREET, LONDON, W.2

1.48 p.m. EVENT 3. 5-LAP HANDICAP RACE

No.	Entrant and Driver	Club	Car	Capacity	Handicap
45	D. R. Kelsey	750	Goggomobil	293	1m 40s
19	G. J. Butcher	Harrow	Singer	972	1m 40s
94	R. B. O'Beirne	Lagonda	Lagonda 16/80	1991	1m 25s
68	R. A. Parrett	Lagonda	Lagonda	1954	1m 25s
36	J. Fish	A.C.O.C.	Austin A40	1200	1m 15s
95	C. S. Green	Lagonda	Lagonda	1954	1m 5s
96	A. E. Barnett	Lagonda	Lagonda Rapier	1087	55s
41	J. R. Alderton	Harrow	Singer Spl	1200	55s
70	P. A. Blunt	A.C.O.C.	AC 16/80	1991	35s
1	A. C. Harmer	Harrow	Standard 10 Sln	948	35s
46	R. A. Bellingham	Chiltern	Standard Pennant	948	35s
17	G. R. Treseder	Harrow	Austin Spl	750	25s
97	R. R. A. Walker	750	Austin Spl	747	25s
	(Dvr. B. G. Fordham)				
98	C. L. Hoskins	750	Austin Spl	747	25s
99	A. J. D. Sim	750	Triumph Herald	948	20s
100	J. R. Blanks	750	Austin Spl	750	20s
101	A. P. Brough	A.C.O.C.	Morgan 4/4	1098	20s
102	B. M. Pearce	Harrow	MG TC	1250	10s
12	D. A. Mocatta	750	Austin Spl	748	10s
103	R. Bannister	Harrow	Sunbeam Rapier	1494	10s
8	C. K. Bond-Smith	Chiltern	Austin A35	948	Scratch
104	F. W. Scott	750	Hillman Minx	1494	Scratch
105	D. C. T. Bennett	Chiltern	Electron Minor	948	Scratch

1st..... 2nd..... 3rd..... 4th.....
Winner's time.....m.....s. =m.p.h. Fastest lap No..... Speed.....m.p.h.

2.10 p.m. EVENT 4. 5-LAP HANDICAP RACE

No.	Entrant and Driver	Club	Car	Capacity	Handicap
106	B. Culcheth	Harrow	Renault Dauphine	845	1m 35s
150	R. Mansfield	750	Austin A35	948	1m 30s
18	L. Rowe	750	Austin Ulster	750	1m 20s
71	J. Epstein	750	FN—BMW	1960	1m 5s
107	W. L. Simpson	Chiltern	MG TF	1250	55s
39	M. S. Bristow	Chiltern	MG TD	1250	55s
108	S/Ldr. E. J. Lisle	750	Austin Ulster	750(s)	55s
14	J. H. Jones	750	Austin Spl	747	50s
109	P. Godfrey	750	Austin Spl	750	50s
110	M. Thorburn	H & B	Gordini Dauphine	850	45s
111	I. Campbell	H & B	Hillman Minx	1494	45s
112	A. K. Day	750	Austin Spl	747	40s
27	G. D. Golding	Harrow	Electron Minor	948	40s
113	R. A. Newman	Lagonda	Lagonda M45	4429	30s
114	Lord Dunleath	Lagonda	Frazer Nash	1496	30s
115	R. H. B. Mason	Harrow	Bentley	4398	15s
57	S. A. Milne	750	Ford Spl	1172	5s
	(Dvr. J. Cornfield)				
116	J. B. Moore	750	Warwick	1172	5s
76	C. F. White	Lagonda	Austin Healey	2639	5s
77	B. Shuttleworth	Harrow	Austin Healey	2660	5s
	(Dvr. A. Bowdery)				
117	A. W. T. Woodward	750	Lea Francis Spl	2496	Scratch
118	P. D. Rolfe	750	Lotus 6	1172	Scratch
119	G. J. Rae	750	Rae Ford Spl	1172	Scratch
120	R. B. Ide	750	MG TD	1467	Scratch

1st..... 2nd..... 3rd..... 4th.....
Winner's time.....m.....s. =m.p.h. Fastest lap No..... Speed.....m.p.h.

For Finer Flavour



IN PACKETS

SERPPELLS LIMITED - READING - ENGLAND

ESTABLISHED 1851

2.30 p.m.

EVENT 5. 5-LAP SCRATCH RACE for cars complying with the 1172 formula

No.	Entrant and Driver	Club	Car
121	S. A. Goodwin	750	Ford Spl
122	J. Fitzhugh	750	Shaddick Spl
123	J. R. D. Heseltine	750	Speedex
124	E. Dobson	750	Lotus 6
125	B. Giddins	750	Ford Spl
126	J. Frankland	750	Lotus 7
127	M. R. G. Eyre	750	Lotus 7
116	J. B. Moore	750	Warwick
128	T. M. D. Dixon	750	Lotus 7
129	F. J. Tiedeman	750	Millecent
130	L. Benton	750	Lotus 7
131	D. H. Parker	750	D. P. Nimbus
118	P. D. Rolfe	750	Lotus 6
132	A. R. Wershat	750	Lola
133	B. R. Hart	750	Terrier
53	J. E. Manfield	750	Lotus 7
134	R. Inglis	750	Ford Spl

1st..... 2nd..... 3rd..... 4th.....

Winner's time.....m.....s. =m.p.h. Fastest lap No..... Speed.....m.p.h.

2.48 p.m.

EVENT 6. 5-LAP SCRATCH RACE

No.	Entrant and Driver	Club	Car	Capacity
82	G. Dempsey	A.C.O.C.	Ace-Bristol	1971
81	J. M. Mann	A.C.O.C.	Ace-Bristol	1971
83	H. R. Jones	A.C.O.C.	Maserati	1985
31	A. R. Aubrey	750	Lotus XI	1098
29	P. G. W. Mullard	750	Elva	1098
135	E. H. B. Portman	Chiltern	Halselec-Climax	1098
32	L. Gibbs	Chiltern	Lotus XI	1098
87	J. Woolfe	750	Jaguar C Type	3442
136	G. Lee	Chiltern	Jaguar C Type	3442

1st..... 2nd..... 3rd..... 4th.....

Winner's time.....m.....s. =m.p.h. Fastest lap No..... Speed.....m.p.h.

3.10 p.m.

EVENT 7. 5-LAP HANDICAP RACE

No.	Entrant and Driver	Club	Car	Capacity	Handicap
42	D. Coode	H & B	Austin A35	948	1m 30s
64	R. W. Johnson	Harrow	MGA	1489	1m 30s
50	B. Symes	Harrow	HRG	1496	1m 30s
137	P. C. L. Moores	750	Talbot	2997	1m 20s
65	J. G. Munger	Chiltern	MGA	1489	1m 10s
138	L. M. Ballamy (dr. J. Turner)	750	L. M. B. Ford	1172(s)	1m 10s
25	G. A. Naylor	H & B	A/H Sprite	948	1m
23	R. E. Snow	750	A/H Sprite	948	1m
121	S. A. Goodwin	750	Ford Spl	1172	1m
139	P. Burston	750	Lotus 6	1172	1m
140	K. J. Stevens	750	RJS	1172	50s
141	D. C. T. Bennett	Chiltern	Electron	1098	50s
142	J. F. Harris	750	Austin-Ford	1172	50s
134	R. Inglis	750	Ford Spl	1172	50s
130	L. Benton	750	Lotus 7	1172	45s
143	J. J. Cottrell	750	Lotus 7	1172	45s
82	G. Dempsey	A.C.O.C.	Ace-Bristol	1971	35s
28	Cpl. Johnson	750	Tojeiro Climax	1098	35s
30	Mrs. R. Bluebelle Gibbs	Chiltern	Lotus XI	1098	30s
144	J. M. Edwards	750	Lotus 7	1098	20s
145	T. W. Mayhew	H & B	Lotus 9	1098	15s
32	L. Gibbs	Chiltern	Lotus XI	1098	5s
87	J. Woolfe	750	Jaguar C Type	3442	5s
136	G. Lee	Chiltern	Jaguar C Type	3442	Scratch

1st..... 2nd..... 3rd..... 4th.....

Winner's time.....m.....s. =m.p.h. Fastest lap No..... Speed.....m.p.h.

3.30 p.m.

EVENT 8. 5-LAP HANDICAP RACE

No.	Entrant and Driver	Club	Car	Capacity	Handicap
55	Dr. A. C. Turner	H & B	Buckler 5	1172	1m 35s
69	D. T. Sinett-Jones	A.C.O.C.	AC 16/80	1991	1m 35s
34	K. P. Burrige	H & B	Hillman Minx	1494	1m 35s
146	F. M. G. Collins	Harrow	Electron Minor	948	1m 35s
147	J. N. Lancaster	750	Austin Spl	748	1m 35s
9	M. Adlington	H & B	Austin A35	948	1m 25s
72	Miss P. Richardson	750	Daimler	2433	1m 20s
148	A. J. Loch	Lagonda	Lagonda M45	4500	1m 20s
25	Mrs. B. Naylor	H & B	A/H Sprite	948	1m 5s
92	D. P. Woolfe	A.C.O.C.	AC Ace	1991	55s
79	G. W. Burne	H & B	TR2	1991	55s
129	F. J. Tiedeman	750	Millecent	1172	45s
123	J. R. D. Heseltine	750	Speedex	1172	45s
85	L. S. Michael	Lagonda	Lagonda	4500	45s
127	M.R.G.Eyre (dr.A.G.R.Ashton)	750	Lotus 7	1172	45s
93	C. B. L. Harding	Lancia	MG Spl	1470	45s
63	W. Southam	750	MGA	1489	35s
149	R. J. Randall	750	Lotus 7	1172	35s
51	J. A. Derisley	H & B	Lotus 7	1172	35s
133	B. R. Hart	750	Terrier	1172	15s
81	J. M. Mann	A.C.O.C.	AC Bristol	1971	15s
31	A. R. Aubrey	750	Lotus XI	1098	5s
29	P. G. W. Mullard	750	Elva	1098	Scratch
135	E. H. B. Portman	Chiltern	Halselec-Climax	1098	Scratch

1st..... 2nd..... 3rd..... 4th.....

Winner's time.....m.....s. =m.p.h. Fastest lap No..... Speed.....m.p.h.

3.50 p.m.

EVENT 9. 5-LAP SCRATCH RACE.

No.	Entrant and Driver	Club	Car	Capacity
36	J. Fish	A.C.O.C.	Austin A40	1200
150	R. Mansfield	750	Austin A35	948
46	R. A. Bellingham	Chiltern	Standard	948
1	A. C. Harmer	Harrow	Standard 10	948
107	W. L. Simpson	Chiltern	MG TF	1250
34	K. P. Burrige	H & B	Hillman Minx	1494
111	I. Campbell	H & B	Hillman Minx	1944
103	R. Bannister	Harrow	Sunbeam Rapier	1494
110	M. Thorburn	H & B	Gordini Dauphine	850
55	Dr. A. C. Turner	H & B	Buckler 5	1172
2	G. S. Barnes	750	Morris Minor	918
69	D. T. Sinett-Jones	A.C.O.C.	A.C. 16/80	1991
113	R. A. Newman	Lagonda	Lagonda M45	4429
38	N. T. Fryer	750	Scientific	1486

1st..... 2nd..... 3rd..... 4th.....

Winner's time.....m.....s. =m.p.h. Fastest lap No..... Speed.....m.p.h.

4.12 p.m.

EVENT 10. 5-LAP SCRATCH RACE

No.	Entrant and Driver	Club	Car	Capacity
20	E. J. Mayhew	H & B	Riley	1087
151	C. J. Green	Harrow	Electron Minor	948
138	L. M. Ballamy (Dvr. J. Turner)	750	L. M. B. Ford	1172 (s)
65	J. G. Munger	Chiltern	MGA	1489
115	R. H. B. Mason	Harrow	Bentley	4398
61	F. P. E. Dewe	Chiltern	MGA	1489
152	P. Malone	750	Swallow Doretta	1991
25	G. A. Naylor	H & B	A/H Sprite	948
153	W. B. Pinckney	H & B	H. Silverstone	2433
154	B. J. Cox	H & B	H. Silverstone	2433
23	R. E. Snow	750	A/H Sprite	948
120	R. B. Ide	750	MG TD	1467
21	A. J. D. Sim	750	Yimkin	948

1st..... 2nd..... 3rd..... 4th.....

Winner's time.....m.....s. =m.p.h. Fastest lap No..... Speed.....m.p.h.

4.30 p.m.

EVENT 11. 5-LAP SCRATCH RACE

No.	Entrant and Driver	Club	Car	Capacity
85	L. S. Michael	Lagonda	Lagonda	4500
62	M. Reid	750	MGA	1489
88	C. P. Tooley	H & B	MGA	1489
141	D. C. T. Bennett	Chiltern	Electron	1098
63	W. Southam	750	MGA	1489
51	J. A. Derisley	H & B	Lotus 7	1172
40	B. P. W. Playford	750	Playford MG	1250
89	D. G. Dixon	Chiltern	MGA	1588
75	G. N. Dear	750	MGA	1589
74	J. Gott	H & B	MGA	1588
90	J. Venn	750	Austin Healey	2660
30	Mrs. R. Bluebelle Gibbs	Chiltern	Lotus XI	1098
86	J. Kenyon	H & B	Jaguar XK120	3442
155	K. P. Tomei	H & B	Elva Courier	1489

1st..... 2nd..... 3rd..... 4th.....

Winner's time.....m.....s. =m.p.h. Fastest lap No..... Speed.....m.p.h.

4.48 p.m.

EVENT 12. 5-LAP SCRATCH RACE for Cars complying with the 750 formula.

No.	Entrant and Driver	Club	Car
156	J. G. W. Marsh	750	Austin
157	J. Wilks	750	Austin
158	R. G. Lewcock	750	Austin
159	C. M. Featherstonhaugh	750	FW Spl
160	R. D. Lee	750	LRM
12	D. A. Mocatta (Dvr. D. E. Groves)	750	Austin
161	J. W. Newstadt	750	J. W. N. Austin
147	J. N. Lancaster	750	Austin
162	C. E. Beattie	750	BT Spl
14	J. H. Jones	750	Austin
163	H. E. Worrall	750	Austin
164	A. E. Densham	750	Molina-Austin
165	A. Butcher	750	Austin
15	D. J. Limbach	750	Austin
166	J. M. Clark	750	Austin
112	A. K. Day	750	Austin
167	A. Price	750	Austin
109	P. Godfrey	750	Austin
168	R. H. Burke	750	Austin
169	E. N. Rook	750	Austin
98	C. L. Hoskins	750	Austin
170	D. F. Allen	750	Austin
16	A. J. Youlten	750	Austin
171	K. Arthurs	750	Austin
10	J. E. Smith	750	Austin
172	G. G. Pugh	750	Austin
173	M. Powter	750	Austin
100	J. R. Blanks	750	Austin
174	S. W. Cooper	750	Austin
97	R. R. A. Walker	750	Austin
17	G. R. Treseder	Harrow	Austin
175	J. F. Morris	750	J. M. Spl
176	E. V. Starr	750	Austin

1st..... 2nd..... 3rd..... 4th.....

Winner's time.....m.....s. =m.p.h. Fastest lap No..... Speed.....m.p.h.

N.B—Only 24 cars are allowed to start in this race. If there are more starters than this, the remainder (taken from the bottom of the above list) will be transferred to run in Event 16. In formulating the final results of the 750 race, their race times will be taken into account.

5.15 p.m.

EVENT 13. 5-LAP HANDICAP RACE

No.	Entrant and Driver	Club	Car	Capacity	Handicap
11	G. Godsmark	750	Austin Spl	747	1m 10s
177	D. Hobbs	H & B	Morris	1489	1m 10s
16	A. J. Youlten (Dvr. D. J. Allom)	750	Austin Spl	748	1m 10s
178	R. M. Samson	750	Austin Spl	750	1m
38	N. T. Fryer	750	Scientific	1486	1m
179	B. J. Edwards	Lagonda	Lagonda M45	4500	1m
4	J. M. Noble	750	Austin A40	948	50s
43	P. J. C. Hughes	H & B	Ford Anglia	1172	50s
73	M. Vincent	Harrow	MG TC	1250(s)	40s
180	J. H. Smalley	750	A/H Sprite	948	40s
61	F. P. E. Dewe	Chiltern	MG A	1489	30s
181	D. J. Humphrey	750	Lotus 6	1172	30s
125	B. Giddins	750	Ford Spl	1172	30s
182	I. D. Sincock	Lagonda	Ford Spl	1172	30s
122	J. Fitzhugh	750	Shaddick Spl	1172	20s
22	P. S. Lackington	H & B	LMK Austin	948	20s
21	A. J. D. Sim	750	Yimkin	948	20s
183	M. F. Goodwin	750	Lotus 7	1172	15s
53	J. E. Manfield	750	Lotus 7	1172	15s
88	C. P. Tooley	H & B	MG A	1489	15s
155	K. P. Tomei	H & B	Elva Courier	1489	Scratch
86	J. Kenyon	H & B	Jaguar XK120	3442	Scratch
74	J. Gott	H & B	MG A	1588	Scratch
90	J. Venn	750	Austin Healey	2660	Scratch

1st..... 2nd..... 3rd..... 4th.....

Winner's time.....m.....s. =m.p.h. Fastest lap No..... Speed.....m.p.h.

5.35 p.m.

EVENT 14. 5-LAP HANDICAP RACE

No.	Entrant and Driver	Club	Car	Capacity	Handicap
175	J. F. Morris	750	JM Spl	750	1m 10s
163	H. E. Worrall (Dvr. K. Dixon)	750	Austin Spl	750	1m 10s
2	G. S. Barnes	750	Morris Minor	918	1m 5s
35	V. J. Downie	Harrow	Rapier II	1494	1m 5s
6	M. A. A. Lewis	Harrow	Auston A35	948	55s
26	P. E. Butt	Harrow	Electron Minor	948	55s
66	R. de Yarburgh- Bateson	750	Ford Popular	1172(s)	55s
49	R. Finch	750	HRG	1946	50s
156	J. G. W. Marsh	750	Austin Spl	750	50s
151	C. J. Green	Harrow	Electron Minor	948	40s
20	E. J. Mayhew	H & B	Riley	1087	40s
184	R. F. Read (Dvr. D. H. Abbott)	750	RFR	1172	30s
152	P. Malone	750	Swallow Doretta	1991	30s
185	A. Joseph	750	Lotus 6	1172	30s
131	D. H. Parker	750	DP Nimbus	1172	20s
124	E. Dobson	750	Lotus 6	1172	20s
44	S. G. Marler	750	Ford Spl	1172	20s
62	M. Reid	750	MG A	1489	15s
186	J. Ball	750	Lotus 7	1172	15s
126	J. Frankland	750	Lotus 7	1172	15s
40	B. P. W. Playford	750	Playford MG	1250	Scratch
80	R. A. V. Staples	A.C.O.C.	AC	1991	Scratch
75	G. N. Dear	750	MG A	1589	Scratch
89	D. G. Dixon	Chiltern	MG A	1588	Scratch

1st..... 2nd..... 3rd..... 4th.....

Winner's time.....m.....s. =m.p.h. Fastest lap No..... Speed.....m.p.h.

ALPHABETICAL INDEX TO COMPETITORS

No.	Entrant	Event Nos.	Address
9	M. Adlington	1, 8, 15	15 High Street, Kenilworth
41	J. R. Alderton	1, 3	50 Sedgcombe Ave., Kenton, Harrow
170	D. F. Allen	12	159 Longford Lane, Gloucester
56	M. R. Anderson	2	C/o Ridgemount Hotel, Farnborough Road, Farnborough, Hants
171	K. Arthurs	12	Cnwc-Y-Fedwen, Tresaith, Cardigan.
31	A. R. Aubrey	1, 6, 8	"Cotterstock", How Lane, Chipstead
24	R. G. Baker	1	"The Coppice", Daws Mill Lane, High Wycombe
186	J. Ball	14, 16	8 Priors Close, Friars Cliff, Christchurch.
138	L. M. Ballamy	7, 10	5 Albury Road, Guildford
	Driver: J. Turner		
103	R. Bannister	3, 9	83 Royeth Green Ave., South Harrow
2	G. S. Barnes	1, 9, 14	Bewdley House, Dauntsey, Nr. Chippenham
96	A. E. Barnett	3	31 Cantwell Road, Plumstead, S.E. 18.
162	C. E. Beattie	12	5 Palmerston Mansions, Acton, W.3.
46	R. A. Bellingham	1, 3, 9	Malt House Farm, Butlers Cross, Aylesbury
105	D. C. T. Bennett	3, 15	Deepwood, Farnham Royal, Bucks
141	D. C. T. Bennett	7, 11	Deepwood, Farnham Royal, Bucks
130	L. Benton	5, 7	32 Park Street, Luton, Beds
100	J. R. Blanks	3, 12	59 Chingford Mount Road, E.4.
70	P. A. Blunt	2, 3	45 Goodwyn Ave., Mill Hill, N.W.7.
8	C. K. Bond-Smith	1, 3, 15	Lady Mede Cottage, Little Kimble, Aylesbury.
39	M. S. Bristow	1, 4	Post Office, Hughendon Valley, High Wycombe.
7	J. J. Brock	1	Aveley House, Aveley Lane, Farnham, Surrey.
101	A. P. Brough	3	76 Hale Lane, Mill Hill, N.W.7.
168	R. H. Burke	12	55 New Dover Road, Canterbury, Kent
79	G. W. Burne	2, 8	Thornedene, Guildford Road, Bisley, Surrey.
34	K. P. Burridge	1, 8, 9	Mortimer Garage, Mortimer, Berks
139	P. Burston	7, 16	111 Drayton Bridge Road, Hanwell, W.7.
165	A. Butcher	12	51 Weirdale Ave., Whetstone, N.20.
19	G. J. Butcher	1, 3	178 The Mall, Kenton, Harrow.
54	M. S. Butroid	2, 16	9, North Cliff Road, Kirton-Lindsey, Lincs.
26	P. E. Butt	1, 14, 15	104 Boileau Road, Ealing, W.5
111	I. Campbell	4, 9	C/o Mortimer Garage, Mortimer, Berks
3	A. J. Carey	1	52 Sheepcote Road, Harrow, Middlesex.
188	P. J. C. Chapman	16	Briarwood, The Glade, Kingswood, Surrey.
166	J. M. Clark	12	34 Brandlehow Road, Putney
146	F. M. G. Collins	8, 15	113 Woodland Drive, Watford, Herts
42	D. Coode	1, 7	160 Leicester Road, Loughborough.
5	B. T. J. Cooper	1	52 Woodside Road, Micklefield, High Wycombe.
174	S. W. Cooper	12	42 Lloyd Road, Worcester Park, Surrey.
143	J. J. Cottrell	7, 16	Holmeswood, Clytha Park Road, Newport, Mon.
154	B. J. Cox	10	Lichfield House, Water Eaton, Gailey, Staffs.
106	B. Culcheth	4	92 Turner Road, Edgware, Middx.
112	A. K. Day	4, 12	34 Horsa Road, Southbourne, Bournemouth.
75	G. N. Dear	2, 11, 14	West Moors, Nr. Wimborne, Dorset.
82	G. Dempsey	2, 6, 7	25 Hans Place, S.W.1.

No.	Entrant	Event No.	Address
164	A. E. Densham	12	80 Ruden Eay, Wpsom Downs, Surrey.
51	J. A. Derisley	2, 8, 11, 16	Eastwick Coach House, Park St., Camberley.
61	F. P. E. Dewe	2, 10, 13	The Orchard, Great Missenden, Bucks.
89	D. Dixon	2, 11, 14	Picketts Field, Great Missenden.
128	T. M. Dove Dixon	5	Tremayne Oxted Road, Godstone, Surrey.
124	E. Dobson	5, 14	87 Ecclesall Road, Sheffield 11.
35	V. J. Downie	1, 14	The Grange, South Mymms, Herts.
114	Lord Dunleath	4, 15	Ballywalter Park, Co. Down, Ireland.
179	B. J. Edwards	13	8 Upper Gynnor Place, Ynyshir, Rhondda, Glam.
144	J. M. Edwards	7	Church Mead, Northleigh, Witney.
71	J. Epstein	2, 4	18 Hyde Park Gate, London S.W. 7.
127	M. R. G. Eyre	5, 8	King Walk House, Kingswood, Surrey.
	Co Driver: A. G. R. Ashton.		
159	C. M. Featherstonhaugh	12	38 Horton St., W.8.
49	R. Finch	2, 14, 15	Bengal, Green's Norton, Towcester, Northants.
36	J. Fish	1, 3, 9	108 Frobisher House, Dolphin Square, S.W.1.
122	J. Fitzhugh	5, 13	69 Rowley Ave., Sidcup, Kent.
187	M. C. Forsdyke	16	Lynton, East Rd., St. Georges Hill, Weybridge.
47	D. J. Foster	1	7 Hillside Ave., Boreham Wood, Herts.
126	J. Frankland	5, 14	34 Blyth Road, Worksop, Notts.
38	N. T. Fryer	1, 9, 13	2, Hurst Close, Chingford, London E.4.
67	B. D. Garbutt	2	11 Farnborough Road, Farnborough, Hants.
30	Mrs. R. Bluebelle Gibbs	1, 7, 11	Slade's Garage, Penn, Nr. High Wycombe.
32	L. Gibbs	1, 6, 7	Slade's Garage, Penn, Nr. High Wycombe.
125	B. Giddins	5, 13	50 Fisher Road, Harrow Weald, Middx.
109	P. F. Godfrey	4, 12	8 Exeter Road, Southgate, N.14.
11	G. Godsmark	1, 13	68 Redhill Drive, Edgware, Middx.
27	G. D. Golding	1, 4, 15	83 Oakwood Crescent, Greenford, Middx.
183	M. F. Goodwin	13, 16	3 Rampton Drift, Longstanton, Cambridge.
121	S. A. Goodwin	5, 7	35 Dorset Road, London S.W.8.
74	J. Gott	2, 11, 13	48 Grosvenor Road, St. Albans, Herts.
151	C. J. Green	10, 14	Genevieve, Willows Park, Windsor, Berks
95	C. S. Green	3	"Brampton House", 14 Bakewell St., Penkhull, Stoke-on-Trent.
84	D. G. Groves	2	Delaney Garage, Patching, Nr. Worthing.
93	C. B. L. Harding	2, 8	Gorsebank, Heathside Park Road, Woking.
1	A. C. Harmer	1, 3, 9	2 Constable Gardens, Edgware, Middx.
142	J. F. Harris	7, 16	25 Baginton Road, Coventry.
133	B. R. Hart	5, 8	1 Broad Walk, Winchmore Hill, N.21.
123	J. R. D. Heseltine	5, 8	St. Kilda, Crescent Rise, Luton, Beds.
177	D. Hobbs	13	Bericote House, Blackdown, Leamington Spa.
98	C. L. Hoskins	3, 12	23 Runswick Road, Grimsby, Lincs.
43	P. J. C. Hughes	1, 13	160 Leicester Road, Loughborough.
181	D. J. Humphrey	13, 16	5 Vale Mansions, Vale Road, Bournemouth.
120	R. B. Ide	4, 10	45 Dorset Drive, Canons Park, Edgware.
134	R. Inglis	5, 7	8 St. Alfege Passage, Greenwich, S.E.10.
189	R. Johnson	16	55 Kingsdown Road, Holloway, N.19.
28	Cpl. P. Johnson	1, 7	No. 1 Officers Mess, R.A.F. Halton, Aylesbury.
64	R. W. Johnson	2, 7	8 Richmond Court, Wykeham Road, Worthing, Sussex.
37	D. H. Johnson	1	15 Newton Road, Wealdstone, Harrow.
	Driver: F. E. Johnson		
	Co Driver: D. H. Johnson.		

No.	Entrant	Event No.	Address
14	J. H. Jones	1, 4, 12	43 Harvey's Nurseries, Peppard Road, Reading.
83	H. R. Jones	2, 6	2 Connaught Close, London W.2.
185	A. Joseph	14, 16	Red House, Hampstead Lane, London N.6.
33	P. D. Kay	1	17 Williamson Street, Luton, Beds.
45	D. R. Kelsey	1, 3	34 Lightfoot Road, Hornsey, N.8.
	Co Driver : S. G. Marler		
86	J. Kenyon	2, 11, 13	49 King Edward Road, Swansea.
22	P. S. Lackington	1, 13	"Sidenham", Swallowfield, Reading, Berks.
147	J. H. Lancaster	8, 12	64 Worsley Road, Frimley, Nr. Aldershot.
136	G. Lee	6, 7	"Sonamarg", Windsor Lane, Gt. Missenden.
160	R. D. Lee	12	4 Grove Court, 243 Willesden Lane, N.W.2.
158	R. G. Lewcock	12	Ivy House, Broughton, Huntingdon.
6	M. A. A. Lewis	1, 14, 15	145 Bridgewater Road, Wembley, Middx.
15	D. J. Limbach	1, 12	140 Garton End Rd., Peterborough, Northants.
108	Sqn. Ldr. E. J. Lisle	4	Officers Mess, R.A.F. Wittering, Nr. Peterborough
	Co Driver : R. J. M. Alcock		
148	A. J. Loch	8	War Office, Officers Mess, Woolwich, S.E. 18.
48	R. Lowe	2	3 Coulsdon Road, Caterham, Surrey.
152	P. Malone	10, 14	3 Empress Road, Derby.
53	J. E. Manfield	2, 5, 13	Wix Farm, West Horsley, Surrey.
81	J. M. Mann	2, 6, 8	65 Harley Street, London, W.1.
150	R. Mansfield	9	C/o R.E.M.E. Officers Mess, Blandford Camp, Dorset.
44	S. G. Marler	1, 14, 16	39 Lorne Road, Finsbury Park, N.4.
	Co. Driver : D. R. Kelsey		
156	J. G. W. Marsh	12, 14	33 Jubilee Street, Luton, Beds.
115	R. H. B. Mason	4, 10	9 Constable Close, London N.W.11.
20	E. J. Mahew	1, 10, 14	513 Romsey Road, Maybush, Southampton.
145	T. C. W. Mayhew	7	Daisyfield Rowledge, Nr. Farnham, Surrey.
85	L. S. Michael	2, 8, 11	26 Bryanston Square, London W.1.
57	S. A. Milne	2, 4	36 Thistlecroft Gardens, Stanmore, Middx.
	Driver : J. Cornfield		
12	D. A. Macatta	1, 3, 12	72 Cromwell Road, Hove, Sussex.
	Driver : D. Groves.		
116	J. B. Moore	4, 5	20 Smith Street, Warwick
137	P. C. L. Moores	7, 15	Sedgmoor Cottage, Flackwell Heath, Nr. High Wycombe, Bucks.
175	J. F. Morris	12, 14	4 Training Regt., 1 Sqnd., Catterick Camp, Yorks.
29	P. G. W. Mullard	1, 6, 8	28 North Hinksey Lane, Botley, Oxford.
65	J. G. Munger	2, 7, 10	"Ravenscroft", New Road, Weston Turnville, Aylesbury, Bucks.
25	G. A. Naylor	1,7,8,10,15	"Ravenswood", 42 Prospect Road, Farnborough, Hants.
	Co Driver : Mrs. B. Naylor		
113	R. A. Newman	4, 9	49 Winslow Road, London W.6.
161	J. W. Newstadt	12	10 Oakend House, Woodberry Down Estate, N.4.
4	J. M. Noble	1, 13, 15	Corn Hill Poultry Farm, Shaftesbury, Dorset.
94	R. B. O'Beirne	3	74 Collins Meadow, Harlow, Essex
131	D. H. Parker	5, 14	12 Haling Park Road, S. Croydon
68	R. A. Parrett	2, 3	"Northdowns", Blue Bell Hill, Nr. Rochester.
102	B. Pearce	3	29 Clitheroe Ave., Harrow, Middx.
78	T. S. Petersen	2	20 Lawn Road Flats, Lawn Road, N.W.3.
153	W. B. Pinckney	10	Green Acre, Balsall Common, Nr. Coventry.
40	B. P. W. Playford	1, 11, 14	48 King Charles Crescent, Surbiton, Surrey.
135	E. H. B. Portman	6, 8	Quainton Cottage, Quainton, Aylesbury.
173	M. Powter	12	73 Coleraine Road, Blackheath, S.E.3.
167	A. Price	12	"Colne", 28 Leigon Road, Hamworthy, Poole.
172	G. G. Pugh	12	Little Orchard, Popp's Lane, Bexhill, Sussex.

No.	Entrant	Event No.	Address
119	G. J. Rac	4, 16	10 Lansdowne Close, Gt. Malvern, Worcs.
149	R. J. Randall	8, 16	40 Trehearn Road, Barkingside, Essex.
184	R. F. Read	14, 16	55 Lime Ave, Leagrave, Luton, Beds.
	Driver : D. H. Abbott		
59	R. F. Read	2	55 Lime Ave., Leagrave, Luton, Beds.
	Driver : R. D. Goodwin		
	Co Driver : D. H. Abbott		
62	M. Reid	2, 11, 14	Mill Lane Works, Mill Road, Christchurch.
72	Miss P. Richardson	2, 8	23 Queens Gate, London, S.W. 7.
58	S. L. Robinson	2	98 Copthorne Road, Shrewsbury.
118	P. D. Rolfe	4, 5	Orchard, Cottage College Road, Maybury, Woking, Surrey.
169	E. N. Rook	12	The Gate House, 27 Coulsdon Court Road, Coulsdon, Surrey.
18	L. Rowe	1, 4	1 Booth Road, Colindale, London N.W.9.
91	K. N. Rudd	2	41 High Street, Worthing, Sussex.
	Driver : J. Turner		
178	R. M. Samson	13	5 Branksea Ave., Hamworthy, Poole, Dorset.
104	F. W. Scott	3, 15	13 Seafeld Road, Southbourne, Bournemouth
77	B. Shuttleworth	2, 4	25 Peel Road, North Wembley, Middx.
21	A. J. D. Sim	1, 10, 13	8 Streatham Court, High Road, S.W.16.
99	A. J. D. Sim	3	8 Streatham Court, High Road, S.W.16.
107	W. L. Simpson	4, 9	396 Field End Road, Eastcote, Ruislip.
182	I. D. Sincock	13	83 Tachbrook Street, S.W.1.
69	D. T. Sinnett-Jones	2, 8, 9	78 Cambridge Road, West Wimbledon, S.W.20
180	J. H. Smalley	13, 15	38 Queen's Road, Leicester.
10	J. E. Smith	1, 12	73 Woodstock Road, Alperton, Wembley, Middx.
23	R. E. Snow	1, 7, 10	Solent Pines Hotel, Manor Road, East Cliff, Bournemouth.
63	W. Southam	2, 8, 11	Balliol College, Oxford.
80	R. A. V. Staples	2, 14	Kyrle House, Orpington Road, Chislehurst.
176	E. V. Starr	12	25a Trewartha Park, Weston-super-Mare.
140	K. J. Stevens	7, 16	9 Cold Blow Crescent, Bexley, Kent.
50	B. Syms	2, 7, 15	1 Adam's Road, Cambridge.
60	L. E. Terry	2, 16	7 Minster Road, London, N.15.
	Driver : J. W. Mowatt.		
	Co Driver : E. Rawlings.		
110	M. Thorburn	4, 9	Pitch Place, Worplesdon Road, Guildford.
129	F. J. Tiedeman	5, 8	26a Station Road, North Harrow.
52	I. Tollady	2, 16	168 Gloucester Place, Regents Park, N.W.1.
155	K. P. Tomei	11, 13	28 Thorpewood Ave., Sydenham, S.E.26.
88	C. P. Tooley	2, 11, 13	2 Great North Road, Hatfield, Herts.
17	G. R. Treseder	1, 3, 12	13 Holmwood Close, North Harrow.
	Co Driver : V. L. Portwood.		
55	A. C. Turner	2, 8, 9	Runway, Alexandra Rd., Farnborough, Hants.
90	J. Venn	2, 11, 13	17 Stoney Road, Coventry.
73	M. Vincent	2, 13	19 Ashley Walk, Mill Hill, N.W.7.
97	R. R. A. Walker	3, 12	38 Wrayfield Road, North Cheam, Surrey.
	Driver : B. G. Fordham.		
132	A. R. Wershat	5	Holly Cottage, Ham Lane, Elstead, Surrey.
76	C. F. White	2, 4	77 St. Leonards Road, East Sheen, S.W.14.
157	J. Wilks	12	"Southacres", Ivy Mill Close, Godstone, Sy.
117	A. W. T. Woodward	4	33 Tenby Road, Edgware, Middx.
92	D. P. Woolf	2, 8	1 Thorney Court, Hyde Park Gate, S.W. 7.
87	J. Woolfe	2, 6, 7	11 Elsworthy Terrace, London, N.W.3.
163	H. E. Worrall	12, 14	"Silver Birches", Holly Lane, Banstead.
	Co Driver : K. Dixon.		
66	R. de Yarburgh-Bateson	2, 14	Heath Close, Hyde Heath, Nr. Amersham.
16	A. J. Youtlen	1, 12, 13	88 Fordwick Rise, Hertford.
	Driver : D. J. Allom.		

NUMERICAL INDEX TO COMPETITORS

Car No.	Entrant	Car	c.c.	Car No.	Entrant	Car	c.c.
1	A. C. Harmer	Standard 10	948	54	M. S. Butroid	Lotus 6	1172
2	G. S. Barnes	Morris	918	55	Dr. A. C. Turner	Buckler 5	1172
3	A. J. Carey	Morris	948	56	M. R. Anderson	Buckler '90'	1172
4	J. M. Noble	Austin A40	948	57	S. A. Milne	Ford Spl	1172
5	B. T. J. Cooper	Austin A35	948	58	S. L. Robinson	Ford Spl	1172
6	M. A. A. Lewis	Austin A35	948	59	R. F. Read	RFR	1172
7	J. J. Brock	Austin A35	948	60	L. E. Terry	Terrier	1172
8	C. K. Bond-Smith	Austin A35	948	61	F. P. E. Dewe	MGA	1489
9	M. Adlington	Austin A35	948	62	M. Reid	MGA	1489
10	J. E. Smith	Austin Spl	750	63	W. Southam	MGA	1489
11	G. Godsmark	Austin Spl	747	64	R. W. Johnson	MGA	1489
12	D. A. Mocatta	Austin Spl	748	65	J. G. Munger	MGA	1489
14	J. H. Jones	Austin Spl	747	66	R. de Yarburgh-	Ford	
15	D. J. Limbach	Austin Spl	747		Bateson	Popular	1172(s)
16	A. J. Youlten	Austin Spl	748	67	B. D. Garbutt	Morgan	1991
17	G. R. Treseder	Austin Spl	750	68	R. A. Parrett	Lagonda	1954
18	L. Rowe	Austin Ulster	750	69	D. T. Sinett-		
19	G. J. Butcher	Singer	972		Jones	AC 16/80	1991
20	E. J. Mayhew	Riley	1087	70	P. A. Blunt	AC	1991
21	A. J. D. Sim	Yimkin	948	71	J. Epstein	FN-BMW	1960
22	P. S. Lackington	LMK Austin	948	72	Miss P.		
23	R. E. Snow	A/H Sprite	948		Richardson	Daimler	2433
24	R. G. Baker	A/H Sprite	948	73	M. Vincent	MG TC	1250(s)
25	G. A. Naylor	A/H Sprite	948	74	J. Gott	MGA	1588
26	P. E. Butt	Electron Min.	948	75	G. N. Dear	MGA	1589
27	G. D. Golding	Electron Min.	948	76	C. F. White	Austin Healey	2639
28	Cpl Johnson	Tojeiro C'max	1098	77	B. Shuttleworth	Austin Healey	2660
29	P. G. W. Mullard	Elva	1098	78	T. S. Petersen	TR3A	1991
30	Mrs. R. Bluebelle			79	G. W. Burne	TR2	1991
	Gibbs	Lotus XI	1098	80	R. A. V. Staples	AC	1991
31	A. R. Aubrey	Lotus XI	1098	81	J. M. Mann	AC Bristol	1971
32	L. Gibbs	Lotus XI	1098	82	G. Dempsey	AC Bristol	1971
33	P. D. Kay	Riley 1.5	1489	83	H. R. Jones	Maserati	1985
34	K. P. Burrige	Hillman Minx	1494	84	D. G. Groves	Vauxhall	3298
35	V. J. Downie	Rapier II	1494	85	L. S. Michael	Lagonda	4500
36	J. Fish	Austin A40	1200	86	J. Kenyon	Jaguar XK120	3442
37	D. H. Johnson	Volkswagen	1192	87	J. Woolfe	Jaguar C Type	3442
38	N. T. Fryer	Scientific	1486	88	C. P. Tooley	MGA	1489
39	M. S. Bristow	MG TD	1250	89	D. G. Dixon	MGA	1588
40	B. P. W. Playford	Playford MG	1250	90	J. Venn	Austin Healey	2660
41	J. R. Alderton	Singer Spl	1200	91	K. N. Rudd	AC Bristol	1971
42	D. Coode	Austin A35	948	92	D. P. Woolf	AC Ace	1991
43	P. J. C. Hughes	Ford Anglia	1172	93	C. B. L. Harding	MG Spl	1470
44	S. G. Marler	Ford Spl	1172	94	R. B. O'Beirne	Lagonda 16/80	1991
45	D. R. Kelsey	Goggomobil	293	95	C. S. Green	Lagonda	1954
46	R. A. Bellingham	Standard	948	96	A. E. Barnett	Lagonda R'pier	1087
47	D. G. Foster	Renault	845	97	R. R. A. Walker	Austin Spl	747
48	R. Lowe	RLM Spl	1100(s)	98	C. L. Hoskifs	Austin Spl	747
49	R. Finch	HRG	1496	99	A. J. D. Sim	Triumph H'ld	948
50	B. Symes	HRG	1496	100	J. R. Blanks	Austin Spl	750
51	J. A. Derisley	Lotus 7	1172	101	A. P. Brough	Morgan 4/4	1098
52	I. Tollady	Lotus 7	1172	102	B. M. Pearce	MG TC	1250
53	J. E. Manfield	Lotus 7	1172	103	R. Bannister	Sunbeam R'per	1494

Car No.	Entrant	Car	c.c.	Car No.	Entrant	Car	c.c.
104	F. W. Scott	Hillman Minx	1494	147	J. N. Lancaster	Austin Spl	748
105	D. C. T. Bennett	Electron M'nr	948	148	A. J. Loch	Lagonda M45	4500
106	B. Culcheth	Renault D'ine	845	149	R. J. Randall	Lotus 7	1172
107	W. L. Simpson	MG TF	1250	150	R. Mansfield	Austin A35	948
108	S/Ldr. E. J. Lisle	Austin Ulster	750(s)	151	C. J. Green	Electron Minor	948
109	P. Godfrey	Austin Spl	750	152	P. Malone	Swallow Dor'ti	1991
110	M. Thorburn	Gordini D'ine	850	153	W. B. Pinkney	H. Silverstone	2433
111	I. Campbell	Hillman Minx	1494	154	B. J. Cox	H. Silverstone	2433
112	A. K. Day	Austin Spl	747	155	K. P. Tomei	Elva Courier	1489
113	R. A. Newman	Lagonda M45	4429	156	J. G. W. Marsh	Austin	750
114	Lord Dunleath	Frazer Nash	1496	157	J. Wilks	Austin	750
115	R. H. B. Mason	Bentley	4398	158	R. G. Lewcock	Austin	750
116	J. B. Moore	Warwick	1172	159	C. M.		
117	A. W. T.	Lea Francis			Fetherstonhaugh	FW Spl	750
	Woodward	Spl	2496	160	R. D. Lee	LRM	750
118	P. D. Rolfe	Lotus 6	1172	161	J. W. Newstadt	JWN Austin	750
119	G. J. Rae	Rae Ford Spl	1172	162	C. E. Beattie	BT Spl	750
120	R. B. Ide	MG TD	1467	163	H. E. Worrall	Austin	750
121	S. A. Goodwin	Ford Spl	1172	164	A. E. Densham	Molina-Austin	750
122	J. Fitzhugh	Shaddick Spl	1172	165	A. Butcher	Austin	750
123	J. R. D. Heseltine	Speedex	1172	166	J. M. Clark	Austin	750
124	E. Dobson	Lotus 6	1172	167	A. Price	Austin	750
125	B. Giddins	Ford Spl	1172	168	R. H. Burke	Austin	750
126	J. Frankland	Lotus 7	1172	169	E. N. Rook	Austin	750
127	M. R. G. Eyre	Lotus 7	1172	170	D. F. Allen	Austin	750
128	T. M. D. Dixon	Lotus 7	1172	171	K. Arthurs	Austin	750
129	F. J. Tiedeman	Millecent	1172	172	G. G. Pugh	Austin	750
130	L. Benton	Lotus 7	1172	173	M. Powter	Austin	750
131	D. H. Parker	DP Nimbus	1172	174	S. W. Cooper	Austin	750
132	A. R. Wershat	Lola	1172	175	J. F. Morris	JM Spl	750
133	B. R. Hart	Terrier	1172	176	E. V. Starr	Austin	750
134	R. Inglis	Ford Spl	1172	177	D. Hobbs	Morris	1489
135	E. H. B. Portman	Halselec-C'max	1098	178	R. M. Samson	Austin Spl	750
136	G. Lee	Jaguar C Type	3442	179	B. J. Edwards	Lagonda M45	4500
137	P. C. L. Moores	Talbot	2997	180	J. H. Smalley	A/H Sprite	948
138	L. M. Ballamy	LMB Ford	1172(s)	181	D. J. Humphrey	Lotus 6	1172
139	P. Burston	Lotus 6	1172	182	I. D. Sincock	Ford Spl	1172
140	K. J. Stevens	RJS	1172	183	M. F. Goodwin	Lotus 7	1172
141	D. C. T. Bennett	Electron	1098	184	R. F. Read	RFR	1172
142	J. F. Harris	Austin-Ford	1172	185	A. Joseph	Lotus 6	1172
143	J. J. Cottrell	Lotus 7	1172	186	J. Ball	Lotus 7	1172
144	J. M. Edwards	Lotus 7	1098	187	M. C. Forsdyke	Lotus 7	750
145	T. W. Mayhew	Lotus 9	1098	188	P. J. C. Chapman	Lotus 7	750
146	F. M. G. Collins	Electron Minor	948	189	R. Johnson	Lotus 7	750

LAP SPEED TABLE

SILVERSTONE CLUB CIRCUIT

LAP DISTANCE 1.608 MILES

Time		m.p.h.	Time		m.p.h.	Time		m.p.h.
min	sec.		min.	sec.		min.	sec.	
1	10	82.70	1	30	64.32	1	51	52.15
1	11	81.53	1	31	63.61	1	52	51.69
1	12	80.40	1	32	62.92	1	53	51.23
1	13	79.30	1	33	62.25	1	54	50.78
1	14	78.23	1	34	61.58	1	55	50.34
1	15	77.18	1	35	60.93	1	56	49.90
1	16	76.17	1	36	60.30	1	57	49.48
1	17	75.18	1	37	59.68	1	58	49.06
1	18	74.22	1	38	59.07	1	59	48.65
1	19	73.28	1	39	58.47	2	00	48.24
1	20	72.36	1	40	57.89	2	01	47.84
1	21	71.47	1	41	57.31	2	02	47.45
1	22	70.60	1	42	56.75	2	03	47.06
1	23	69.74	1	43	56.20	2	04	46.68
1	24	68.91	1	44	55.66	2	05	46.31
1	25	68.10	1	45	55.13	2	06	45.94
1	26	67.31	1	46	54.61	2	07	45.58
1	27	66.54	1	47	54.10	2	08	45.23
1	28	65.78	1	48	53.60	2	09	44.87
1	29	65.04	1	49	53.11	2	10	44.53
			1	50	52.63			

THE EIGHT CLUBS

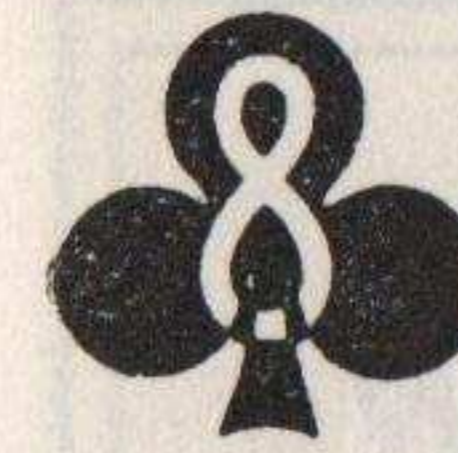

President : Barclay Inglis
Chairman : Holland Birkett
Honorary Secretary : Douglas Johns
Honorary Treasurer : Tim Reynolds

THE EIGHT CLUBS is an Association of the Clubs listed below, formed for the purpose of running this Meeting and future combined events. Its existence in no way deprives the Member Clubs of their own independence and individuality.

Particulars of membership of each may be obtained from the respective Honorary Secretaries.

The Hants & Berks Motor Club,

Hon. Secretariat : Joan and Douglas Johns,
 Kates Cottage, Wyfold, READING, Berks.

The Harrow Car Club

Hon. Secretary : L. N. Needham,
 52 The Highway, STANMORE, Middx.

The Cemian Motor Club

Hon. Secretary : F. L. Rourke,
 26 Soho Square, LONDON, W.1.

The Chiltern Car Club

Hon. Secretary K. Foskett,
 "Kenmar", Burgess Wood Road, BEACONSFIELD,
 Bucks.

The Seven-Fifty Motor Club

Hon. Secretary : C. Peck,
 "Fernlea", Westerham Hill, Biggin Hill, KENT.

The Lagonda Club

Hon. Secretary : M. H. Wilby,
 4 Lancaster Garages, LONDON, N.W.3.

The Lancia Motor Club

Hon. Secretary : F. G. Barkway,
 235 Lymington Ave., WOOD GREEN, N.22.

The A. C. Owners' Club

Hon. Secretary : E. C. Martin,
 32, Brighton Road, BANSTEAD, Surrey.

1959

MOTOR SPORT

SILVERSTONE TROPHY RULES

(Abridged)

1. The MOTOR SPORT Silverstone Trophy will be competed for at a selected number of Club meetings throughout the season.
2. The event is for sports cars only as defined in the R.A.C. rules published in R.A.C. Year Book. The final decision as to whether a car complies with the rules will be left to the scrutineer at each qualifying meeting.
3. At selected Club Silverstone meetings throughout the year (details of which will be published in MOTOR SPORT) a number of handicap races on the programme will be used as eliminating heats. These races will be selected in collaboration with the organisers of the meeting and will be notified in advance.* The first four finishers from each of these heats will then be eligible for a special 5-lap qualifying race later in the programme. Should any eligible competitor not wish to run in this race his place will be offered to the next finisher in his heat, and so on. Cash prizes will be awarded to the winners of the qualifying race as follows:—

First : £10 Second : £6 Third : £3

4. The first competitors in each qualifying race will be eligible to run in the Final of the Trophy which will take place at one of the Club Silverstone meetings towards the end of the season. The Final will be a 5-lap handicap race for which the following awards will be made:—

First : MOTOR SPORT Silverstone Trophy and £75.

Second : £40 Third : £15

* At this Meeting, Event Nos. : 3, 4, 7, 8, 13, 14.

WATCHMAKER - JEWELLER SILVERSMITH

We specialise in Sports Cups
prizes and trophies at prices
to suit all Clubs. We
welcome all orders
—large or small

We cannot keep
your car going — but
we do guarantee our
repair service for watches,
clocks, jewellery, silver and plate

14 KING STREET, READING

Tel : 53638

AUSTIN
BALSON

Mobilgas Economy Run gives proof—in cars like yours!

38* m.p.g.?
In an A105
like mine?

YES,
ON MOBILGAS
SPECIAL!

* In the 1959 Mobilgas Economy Run—an International event organized under R.A.C. rules by the Hants & Berks Motor Club—an absolutely standard Austin A105, driven by H. G. W. Kendrick, averaged 38.78 m.p.g.

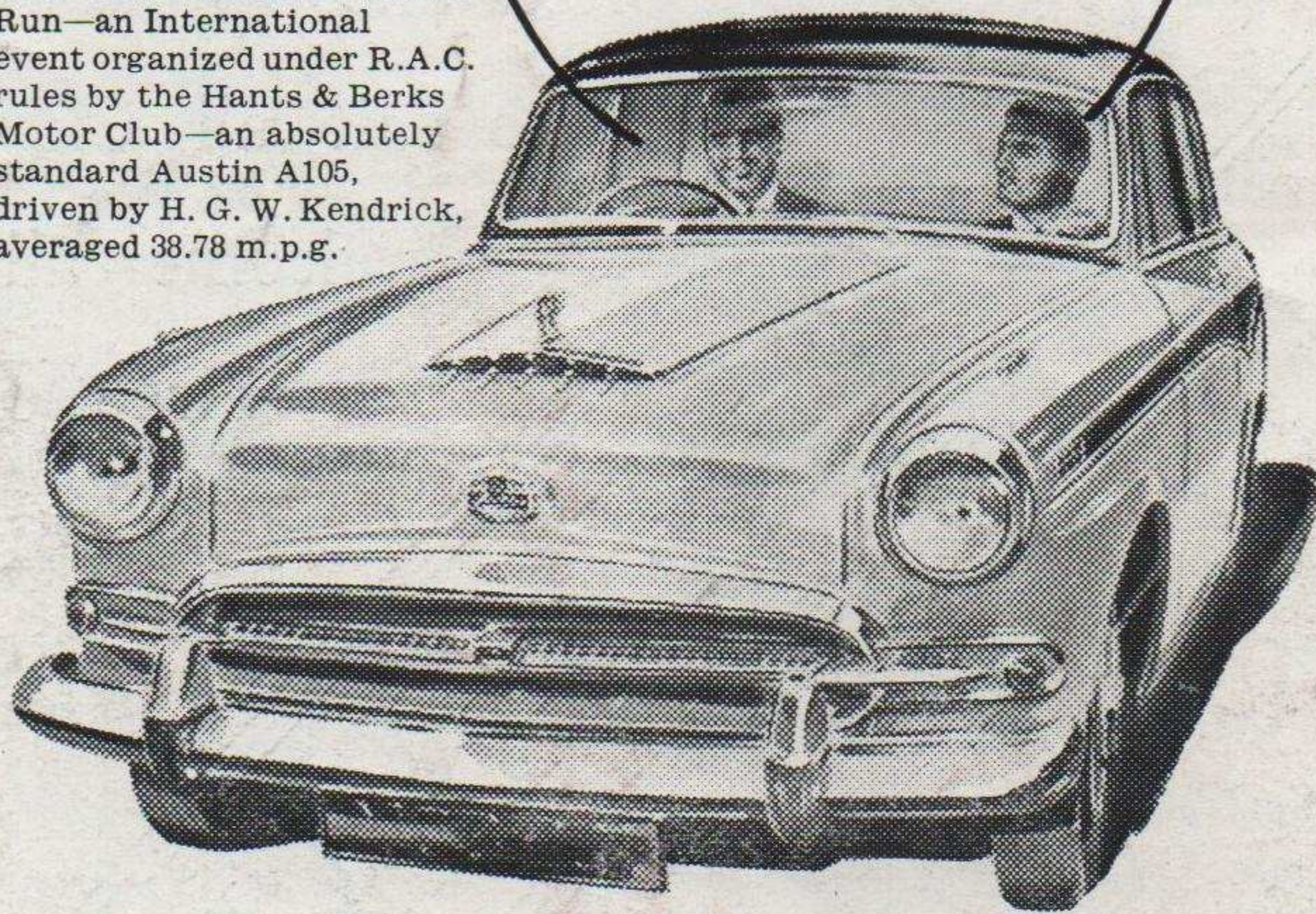

Mobilgas Special — the petrol for performance with proved economy

The cars in the Mobilgas Economy Run really are exactly like yours: ordinary family cars without any special modifications. The 1000-mile Run—a recognised International event under R.A.C. rules—is the fairest possible demonstration of the economy that cars like yours can achieve on Mobilgas Special. Indeed, it is a proof of the economy you yourself can achieve in your own car.

So start economy motoring today! Let your Mobil dealer keep your car in tip-top condition; drive carefully—with economy in mind; and change to Mobilgas Special. The increase in your petrol mileage will save you a lot of money, over the year. For full results for every competing car, ask your Mobil dealer for the Economy Run results leaflet.

PERFORMANCE WITH PROVED ECONOMY

Mobilgas

SPECIAL

Also **Super** Mobilgas Special for high-performance engines



means more miles for your £