Snetterton

Autosport Trophy Car Races

Sunday October 16 1966 Programme 2s 6d

Organised by the British Racing & Sports Car Club for Snetterton Circuit Ltd.

MAKE A RACING CHANGE TO

AUTO NEWS

BUY YOUR COPY NOW

SNETTERTON 1967

keep up-to-date with snetterton fixtures by having your name added to our mail list details of all events in 1967 will be posted to you with our priority pre-booking forms for all the major meetings

Complete this form and post to :

SNETTERTON CIRCUIT LTD.,
Snetterton, Norwich,
Norfolk NOR 10X

Please add my name to your mailing list

Name .....

Address .....

.....

BLOCK LETTERS PLEASE

N.B. If you have been receiving details of this year's events you need not complete this form.

SNETTERTON

Held under the International Sporting Code, the General Competition Rules and Standing Supplementary Regulations of the Royal Automobile Club, the Competition Rules (1965) of the British Racing and Sports Car Club and Supplementary Regulations.

Royal Automobile Club Permit Number R.S. 2023.

Officials:

STEWARDS:
For the R.A.C.
A. E. Hawkins
For the B.R.S.C.C.
J. Sarginson
Cmdr. P. E. Heseltine
S. J. Boshier

JUDGES:
Major J. R. Law
B. L. Mitcham
D. Wilkinson

CLERK OF THE COURSE:
John Aley

ASST. CLERK OF THE COURSE:
P. C. Lacey

SECRETARY OF THE MEETING:
Mrs. J. Aley

RACE CONTROL:
Miss J. Curtis
Miss P. Ozanne
Mrs. R. R. Rayner

TIMEKEEPERS:
F. A. Lowe
A. F. Faulkner
R. C. Allcock
S. A. Nichols
H. Clenshaw
A. Lee

SCRUTINEERS:
H. J. Rilett
A. Nattriss
D. F. D. Smith
J. Atkinson

PRESS OFFICER:
M. J. C. Harbour

PADDOCK OFFICE:
M. Bridge
Miss M. Powney

COMMENTATORS:
W. B. Barlow
P. Wren

CHIEF MARSHAL:
I. L. Taylor

ASSISTANT CHIEF MARSHAL:
J. E. Sellers

CHIEF PADDOCK MARSHAL:
R. R. Rayner

CHIEF FIRE MARSHAL:
R. Harris

STARTER:
A. Tompkins

CHIEF START-LINE MARSHAL:
H. Driver

MEDICAL OFFICERS:
Dr. A. Hammerton
Dr. J. R. Axon
Dr. R. Benson
Dr. A. K. Knowles

MEDICAL SERVICES:
St. John Ambulance Brigade and British Red Cross Society

MARSHALS:
Members of the B.R.S.C.C., S.M.R.C. and B.M.R.M.C.

Promoted by Motor Circuit Developments Ltd. Managing Director, John Webb for Snetterton Circuit Ltd. General Manager, C. J. D. Lowe.

For the attention of spectators

Vehicles.—Vehicles are taken into the Car Park on condition that the Club shall not be liable for loss of or damage to the vehicle, or of or to any part or accessory therefor, or of or to any animal or thing left in or about or with the vehicle in whatever way or by whatever means such loss or damage may be caused.

DOGS are NOT permitted within the area of the Snetterton Circuit.

Prohibited area notices.—The public are not permitted in the areas where these Notices are displayed. The fences are there for protection, and any person or persons found trespassing, or wilfully damaging trees, fences, etc., will be prosecuted.

Litter.—Please do not leave litter about the grounds—take it with you.

Purchasing.—*Patrons are warned not to purchase Commodities from unauthorised persons. If molested to this effect, please report to the Police or the Official Stewards.*

AFTER THE MEETING NO TRAFFIC IS PERMITTED ON THE CIRCUIT.

Starting Positions

GRID POSITIONS IN ALL RACES WILL BE DETERMINED BY COMPETITORS' LAP TIMES RECORDED BY THE OFFICIAL TIMEKEEPERS DURING PRACTICE

Flag Signals

Competitors are reminded of the meaning of the Flags which will be used by the Flag Marshals.

UNION JACK	*Start.*
RED	*Stop immediately.*
YELLOW (*Waved*)	*Great danger; prepare to stop.*
YELLOW (*Motionless*)	*Take care; danger.*
BLUE (*Waved*)	*Another competitor is trying to overtake.*
BLUE (*Motionless*)	*Another competitor is following you closely.*
YELLOW (*With Vertical Red Stripes*)	*Oil on the Course.*
WHITE	*An ambulance or service car on circuit.*
GREEN	*Course restored to position when race started.*
BLACK (*With Number*)	*Car with that number must stop.*
BLACK and WHITE CHEQUERED	*Signal for End of Race.*
SPECIAL NOTICE	*A car that does not stop when the Red or Black Flag is shown will render the driver of that car liable to a fine of £5.*

Programme

PROGRAMME STARTS AT 2.30 p.m.

		Laps	Start
EVENT 1.	CLUBMANS FORMULA SPORTS CAR RACE	8	2.30 p.m.
EVENT 2.	SALOON CAR RACE "A" For Special Saloon Cars up to 1000 c.c. in two classes.	8	3.10 p.m.
EVENT 3.	SINGLE-SEATER AND SPORTS RACING CAR RACE	10	3.50 p.m.
EVENT 4.	SALOON CAR RACE "B" For Special Saloon Cars over 1000 c.c.	8	4.35 p.m.
EVENT 5.	AUTOSPORT CUP RACE For Special G.T. and Marque Sports Cars.	8	5.15 p.m.

Awards

In all Races: 1st, 2nd and 3rd in each class—a trophy.

Conditions of Admission

MOTOR RACING IS DANGEROUS and spectators attending this track do so entirely at their own risk.

"It is a condition of admission that all persons having any connection with the promotion and/or organisation and/or conduct of the meeting, including the owners of the land and the drivers and owners of the vehicles and passengers in the vehicles, are absolved from all liability arising out of accidents causing damage or personal injury to spectators or ticket holders".

Postponement of the Meeting

The Organisers reserve the right to postpone or cancel the meeting.

POSTERS

If you can display posters of future events at Snetterton, please send your name and address to Snetterton Circuit Ltd., Snetterton, Norwich, NOR 10X, Stating No. required.

YOU TOO CAN DRIVE AT 70 +

ON ONE OF BRITAIN'S LEADING RACE TRACKS

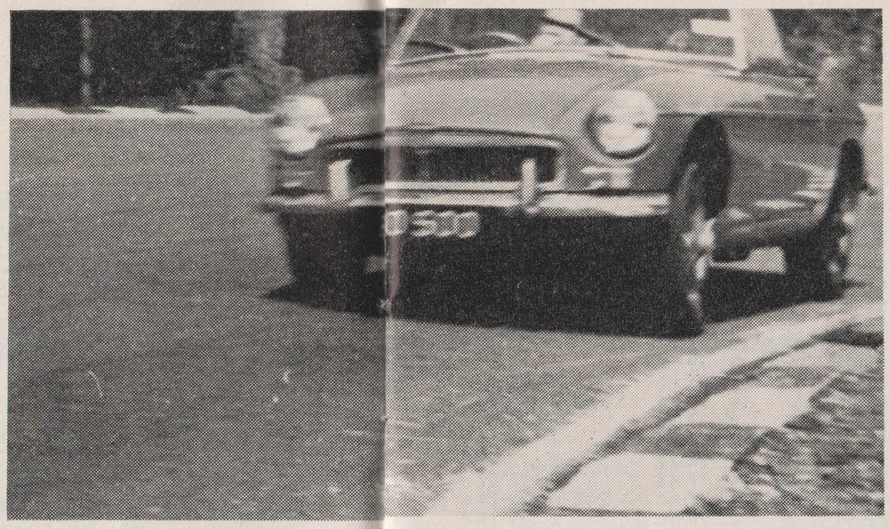

BY JOINING THE
Brands Hatch Motor Club
Snetterton Motor Racing Club
Mallory Park Motor Club

For 2 or 3 guineas a year you can experience something new in Motor Club enjoyment

DRIVE ON A RACE TRACK

When you join a circuit car club you will be sent three tickets each entitling you to 20 laps driving your own silenced road car round the Brands Hatch, Snetterton and Mallory Park race tracks. All three circuits are open for this purpose on Tuesday and Thursday evenings each week during the summer, and on certain weekend days throughout the year. Each track is properly supervised and now has permanent catering services. Members are covered automatically by legal liability insurance and low-cost personal accident insurance is available as an optional extra.

A CIRCUIT CLUBHOUSE

Close to the paddock at Brands Hatch and Snetterton, and to the hairpin at Mallory Park, members have their own modern-style motoring pubs and clubhouse. They are open most evenings, weekdays, weekends, and on all practice and race days. Apart from their attractive bars, set against a background of motor badges and paintings, the clubhouses are also equipped with music and amusements. They are also the scene of film shows, dances and cocktail parties.

YOUR OWN MAGAZINE

Through the post every month you will receive a copy of *Sportscar* (post-free value 30s. a year). It will come to you not as a mere club journal, but as a lively illustrated review, full of race reports, road-tests and motor sporting personalities—all in pictures. *Sportscar* is edited by John Blunsden and Darryl Reach, part of the team that produces its lively companion journal *Motor Racing*.

HOW TO JOIN

Complete the application form below and send it, with your remittance to:

The Secretary: Brands Hatch Motor Club, c/o Brands Hatch Circuit Ltd., Fawkham, Dartford, Kent. Tel.: West Ash 331

The Secretary: Mallory Park Motor Club, c/o Mallory Park Circuit Ltd., Kirkby Mallory, Leicester. Tel.: Earl Shilton 3306

The Secretary: Snetterton Motor Racing Club, c/o Snetterton Circuit Ltd., Norwich, Norfolk. NOR 10.X. Tel.: Quidenham 303

Your membership card and further details concerning track use and season brooches will be forwarded immediately.

SKID ROAD KART TRACK

You also receive three more tickets, each entitling you to a weekend practice session on the Brands Hatch skid road, built specially for the High Performance Course of the British School of Motoring. In your own car you can spin safely on the special mastic surface through 360 degrees from only 20 m.p.h.

As a circuit car club member you will be able to use, at each circuit, on prior notice, a go-kart, a kart amusement track, and a crash helmet for only 7s. 6d. per 10-lap session instead of the normal charge of 10s. If you have your own kart you will be able to take part in races on the 1.24 mile motor race circuit at Brands.

CONSIDER THESE BENEFITS

AGAIN AT 70 +

As a member of a circuit car club you can again extract the maximum in speed and roadholding from your car. At Brands, Mallory and Snetterton you can enjoy real performance on roadways designed to bring out the best in driving skill and engineering. And you can do so within safety barriers, wide run-offs, and without the risk of oncoming traffic. And afterwards—you can relax in the clubhouse with people with interests just like yours.

FULL MEMBERSHIP APPLICATION FORM

Dear Sir,

Please enrol me as a member of the: Brands Hatch Motor Club, The Snetterton Motor Racing Club, The Mallory Park Motor Club. Please also send me the following:

	£	s.	d.
..... ties (green, blue, maroon) at 17s. 6d. each			
..... lapel badges (pin) at 3s. 6d. each			
..... car badges at £1 5s. each ..			
..... 3 in. transfers at 1s. each ..			
I also enclose:			
3 gns. for twelve months track membership			
2 gns. for twelve months social membership			
TOTAL £			

(Delete the inapplicable.)

Please make your cheque payable to the club of your choice.

NAME .....

ADDRESS .....

.....

TELEPHONE NUMBER .....

CHEAPER SPECTATING

You can also purchase, at a guinea less than the public rates, low-cost car race spectator season brooches for yourself, one other male, and up to four ladies and children, at one or all of the three circuits involved. These admit your car to any public park and all brooch holders to the paddock and any normal viewing area. At Brands Hatch a season brooch costs 4 gns. for adult males, and 3 gns. only for ladies and children, compared with individual admission tickets totalling more than £16 in yearly cost. At Mallory Park and Snetterton the brooches cost 3 gns. for males and 2 gns. for ladies and children for over £9 normal value.

MEMBER OF THREE

Membership of any one circuit car club allows you and up to three guests to use the clubhouses at Mallory Park, Snetterton and Brands Hatch. Similarly, members of any one circuit car club are also automatically members of the other two, and are entitled to exchange skid-road and race-track tickets (when applicable), to use the other facilities at concession rates, and to enjoy full clubhouse privileges.

JOIN TODAY

For 3 gns. a year (2 gns. if a B.R.S.C.C. member) you can enjoy all the advantages described. (Track membership.) For 2 gns. a year you can enjoy all the advantages described, except drive on the tracks and skid roads. (Social membership.) Each circuit car club has its own distinctive emblem which is reproduced on transfers, car and lapel badges, and on club ties.

Snetterton Speed Table

1 Lap = 2.71 Miles

m.s.	m.p.h.	m.s.	m.p.h.	m.s.	m.p.h.	m.s.	m.p.h.	m.s.	m.p.h.	m.s.	m.p.h.
1.30·0	108·40	1.38·4	99·15	1.46·8	91·35	1.55·2	84·69	2.03·6	78·93	2.12·0	73·91
2	108·16	6	98·95	1.47·0	91·18	4	84·54	8	78·81	2	73·80
4	107·92	8	98·75	2	91·01	6	84·39	2.04·0	78·68	4	73·69
6	107·68	1.39·0	98·55	4	90·84	8	84·25	2	78·55	6	73·58
8	107·45	2	98·35	6	90·67	1.56·0	84·10	4	78·42	8	73·46
1.31·0	107·21	4	98·15	8	90·50	2	83·96	6	78·30	2.13·0	73·35
2	106·97	6	97·95	1.48·0	90·33	4	83·81	8	78·17	2	73·24
4	106·74	8	97·76	2	90·17	6	83·67	2.05·0	78·05	4	73·13
6	106·50	1.40·0	97·56	4	90·00	8	83·53	2	77·92	6	73·02
8	106·28	2	97·37	6	89·83	1.57·0	83·39	4	77·80	8	72·92
1.32·0	106·04	4	97·17	8	89 67	2	83·24	6	77·68	2.14·0	72·81
2	105·81	6	96·98	1.49·0	89·51	4	83·10	8	77·55	2	72·70
4	105·58	8	96·79	2	89·34	6	82·96	2.06·0	77·43	4	72·59
6	105·36	1.41·0	96·59	4	89·18	8	82·82	2	77·31	6	72·48
8	105·13	2	96·40	6	89·02	1.58·0	82·68	4	77·18	8	72·37
1.33·0	104·90	4	96·21	8	88·85	2	82·54	6	77·06	2.15·0	72·27
2	104·68	6	96·02	1.50·0	88·69	4	82·40	8	76·94	2	72·16
4	104·45	8	95·84	2	88·53	6	82·26	2.07·0	76·82	4	72·05
6	104·23	1.42·0	95·65	4	88·37	8	82·12	2	76·70	6	71·95
8	104·00	2	95·46	6	88·21	1.59·0	81·98	4	76·58	8	71·84
1.34·0	103·79	4	95·27	8	88·05	2	81·85	6	76·46	2.16·0	71·74
2	103·57	6	95·09	1.51·0	87·89	4	81·71	8	76·34	2	71·63
4	103·35	8	94·90	2	87·73	6	81·57	2.08·0	76·22	4	71·53
6	103·13	1.43·0	94·72	4	87·58	8	81·44	2	76·10	6	71·42
8	102·91	2	94·54	6	87·41	2.00·0	81·30	4	75·98	8	71·32
1.35·0	102·70	4	94·35	8	87·26	2	81·17	6	75·86	2.17·0	71·21
2	102·48	6	94·17	1.52·0	87·11	4	81·03	8	75·75	2	71·11
4	102·26	8	93·99	2	86·95	6	80·90	2.09·0	75·63	4	71·00
6	102·05	1.44·0	93·81	4	86·80	8	80·76	2	75·51	6	70·90
8	101·84	2	93·63	6	86·64	2.01·0	80·63	4	75·39	8	70·80
1.36·0	101·63	4	93·45	8	86·49	2	80·50	6	75·28	2.18·0	70·70
2	101·41	6	93·27	1.53·0	86·34	4	80·36	8	75·16	2	70·59
4	101·20	8	93·09	2	86·18	6	80·23	2.10·0	75·05	4	70·49
6	100·99	1.45·0	92·91	4	86·03	8	80·10	2	74·93	6	70·39
8	100·79	2	92·74	6	85·88	2.02·0	79·97	4	74·82	8	70·29
1.37·0	100·58	4	92·56	8	85·73	2	79·84	6	74·70	2.19·0	70·19
2	100·37	6	92·39	1.54·0	85·58	4	79·71	8	74·59	2	70·09
4	100·16	8	92·21	2	85·43	6	79·58	2.11·0	74·47	4	69·99
6	99·96	1.46·0	92·04	4	85·28	8	79·45	2	74·36	6	69·89
8	99·76	2	91·86	6	85·13	2.03·0	79·32	4	74·25	8	69·79
1.38·0	99·55	4	91·69	8	84·98	2	79·19	6	74·13	2.20·0	69·69
2	99·35	6	91·52	1.55·0	84·84	4	79·06	8	74·02		

Acknowledgements

The Official Course Car has been kindly made available by S. J. Boshier, Esq.

Breakdown Vehicles supplied by: Edmondsons Garages Ltd.
Smiths of Attleborough
Boshier (Norwich) Ltd.

Police Service: Supt. A. Cushing and the
Norfolk County Constabulary

FORTHCOMING EVENTS 1966

DATE	EVENT	RACES	CHARGES
23 Oct.	October Trophy National Motor Cycle Races	All classes	10/-A, 2/6C, 2/6Pr Rovers
6 Nov.	*Cambridge University A.C. Slalom*	*S/GT/T*	*3/6A, CF, Rovers*
20 Nov.	*Snetterton Combine Motor Cycle Reliability Run*		*No charge*

A—Adults C—Children CF—Children Free S—Stands
P—Paddock Pr—Programme

Rovers—inclusive of entry to stands and paddock

All the above information is given in good faith at the time of publication

Parking free at all meetings

FASTEST LAPS

			m.s.	m.p.h.
SINGLE SEATER RACING CARS UNLIMITED				
	J. R. Pearce	Kincraft Ford	1.41·1	96·50
SINGLE SEATER RACING CARS FORMULA THREE				
	P. Gethin	Brabham Ford	1.45·6	92·39
	C. M. M. Williams	Brabham Ford		
SPORTS RACING CARS				
1001 c.c. to 1150 c.c.	J. Hine	Lotus 23 Ford	1.49·0	89·51
Over 1150 c.c.	D. Hulme	Lola Chevrolet 70	1.33·8	104·01
	outright lap record			
CLUBMAN SPORTS CARS				
Up to 1000 c.c.	H. J. Beavis	U2 Ford	1.57·8	82·82
	B. A. M. Small			
1001 c.c. to 1500 c.c.	P. W. J. Deal	Lotus 3-7 Ford	1.51·0	87·89
SPECIAL GRAND TOURING CARS				
Up to 1150 c.c.	M. W. Green	Ginetta G4	1.53·4	86·03
1151 c.c. to 1600 c.c.	D. Martland	Chevron Ford	1.50·6	88·21
1601 c.c. to 2500 c.c.	Hon. R. Wrottesley	Elva G.T. 160	1.52·2	86·95
Over 2500 c.c.	C. Bridges	Jaguar E	1.51·4	87·58
SALOON CARS GROUP 5				
Up to 1000 c.c.	J. Fitzpatrick	Ford Anglia	2.01·2	80·50
1001 c.c. to 1300 c.c.	C. Craft	Ford Anglia	1.56·6	83·67
1301 c.c. to 2000 c.c.	J. Clark	Ford Lotus Cortina	1.54·4	85·28
Over 2000 c.c,	B. Muir	Ford Galaxie	1.54·2	85·43
	J. Brabham	Ford Mustang		
	Sir Gawaine Baillie	Ford Falcon		
SPECIAL SALOON CARS				
Up to 850 c.c.	G. Anstead	Fiat Abarth 850 T.C.	2.07·2	76·70
851 c.c. to 1000 c.c.	D. R. J. Morgan	Morris Cooper	2.01·8	80·10
1001 c.c. to 1300 c.c.	D. Alexander	Austin Cooper 'S'	1.57·6	82·96
Over 1300 c.c.	J. Oliver	Ford Mustang	1.52·8	86·49
MARQUE SPORTS CARS				
Up to 1150 c.c.	W. Bradley	Triumph Spitfire	1.58·4	82·40
1151 c.c. to 3000 c.c.	G. Miles	Morgan Plus Four	1.59·2	81·85
Over 3000 c.c.	W. Pearce	Jaguar E	1.55·1	84·76
	A. W. Knight			

For full details of advertising in Snetterton programmes write or telephone the Advertisement Director:

Knightsbridge Publications, (1962) Limited
3-4, St. Andrews Hill,
London, E.C.4.
Tel : CITy 4288

EVENT 1

CLUBMAN'S FORMULA SPORTS CAR RACE

START: 2.30 p.m. **8 LAPS**

NO.	ENTRANT AND DRIVER	CAR	C.C.	COL.
Class "A"—Up to 1000 c.c.				
51	R. I. Welsh	Lotus 7 Ford	997	S/R
52	F. Murray	Lotus 7 Ford	997	G
53	Southend Racing Partnership (Dvr.: A. Daykin)	Lotus 7 B.M.C.	948	T
54	S. W. Gerrell	Lotus 7 B.M.C.	998	S/R
55	B. A. M. Small	U.2 Ford	998	B/S
56	R. Serafini	Milmor Mk. III Ford	997	R
Class "B"—1001 c.c. to 1500 c.c.				
61	J. Epton	U.2 Ford	1498	W/O
62	R. E. M. Cook (Dvr.: P. H. B. Sumner)	U.2 Ford	1498	B
63	Meadspeed Racing (Dvr.: M. R. Mosley)	U.2 Ford	1498	B
64	B. Myers	U.2 Ford	1498	G
65	H. McLaughlin	U.2 Ford	1498	B/O
66	E. N. Beveridge	U.2 Ford	1498	W/G
67	R. Stevens	Lotus 7 Ford	1498	Gy
68	Meadspeed Racing (Dvr.: C. Sturdgess)	Lotus 7 Ford	1498	B
69	P. W. J. Deal	Lotus 3-7 Ford	1498	B/W
70	J. Ward	Lotus 7 Ford	1498	R
71	P. Tose	Lotus 7 Ford	1498	S/Y
72	C. P. Marsh	Lotus 7 Ford	1498	B
73	J. Richardson	Lotus 7 Ford	1498	B
74	H. J. Milborrow (Dvr.: L. Bergonzi)	Milmor Ford	1150	R
75	A. H. Cook (Dvr.: Miss J. Cook)	Wavendon Wombat	1498	B

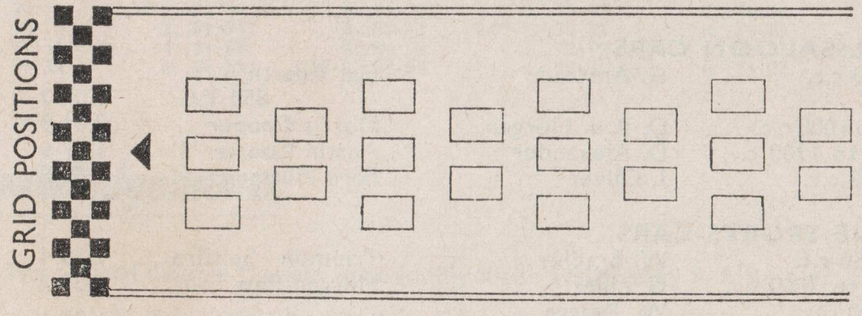

RESULTS:

Overall Winner: 1st ..... **2nd** ..... **3rd** .....

Winner's Time ..... **Speed** ..... **m.p.h.**

Fastest Lap: Car No. ..... **Time** ..... **Speed** ..... **m.p.h.**

Class "A"—Up to 1000 c.c.

1st ..... **2nd** ..... **3rd** .....

Winner's time ..... **Speed** ..... **m.p.h.**

Fastest Lap: Car No. ..... **Time** ..... **Speed** ..... **m.p.h.**

Class "B"—1001 c.c. to 1500 c.c.

1st ..... **2nd** ..... **3rd** .....

Winner's Time ..... **Speed** ..... **m.p.h.**

Fastest Lap: Car No. ..... **Time** ..... **Speed** ..... **m.p.h.**

EVENT ONE—LAP CHART

Pos. ▼	1	2	3	4	5	6	7	8
1	68	68	68	61	68	68	69	69
2	69	69	69	69	69	69	68	68
3		61	61	61	61	61	61	61
4		71	71	71	71	71	71	71
5		63 67	67	67	39	39	39	39
6			63	63	75	75	52	52
7		39	39	39	52	52	54	54
8		75	75	75	53	52	53	66
9		62	52	52	54	53	66	
10		52	51	53	51	66		
11	52	53	53	51	66			
12		51	54	54	72			
13		54	72	72	70			
14		66	66	66	67			
15		70	70	70				
16		72						
17								
18								
19								
20								

EVENT 2

SALOON CAR RACE "A"

START: 3.10 p.m. **8 LAPS**

NO.	ENTRANT AND DRIVER	CAR	C.C.	COL.
Class "A"—Up to 850 c.c.				
148	"584 Group" (Dvr.: J. J. O'Shea)	Fiat 850 S	847	W/B
149	Radbourne Racing Ltd. (Dvr.: J. A. Anstead or G. F. Anstead)	Fiat Abarth 850 T.C.	849	W
150	M. T. Cornish (Dvr.: D. J. Collis)	Austin Mini	812	Y/B
151	C. Coburn (Dvr.: J. Vereker)	Austin Mini "S"	846	B
152	Barnet Motor Co. Ltd. (Dvr.: A. Keefe)	Austin Mini	848	W/B
153	B. M. Rigby	Austin Mini	848	B/W
154	G. D. R. Marshall	Austin Mini	848	W/O
155	R. G. Rayner	Morris Mini	848	B/R
156	R. J. Jones (Dvr.: Entrant or P. Hutton)	Morris Mini	848	B
157	Vegantune Engineering (Dvr.: C. Aveling)	Morris Mini	848	G/S
158	D. J. Bowen	Morris Mini	848	B
159	W. Lawrence	Morris Mini	848	Y/Br
160	G. B. Cooley	Morris Mini	848	W
161	P. C. Hughes	Austin Mini	848	Blk/R
162	C. Coburn (Dvr.: R. Riley)	Austin Mini	848	B
163	C. Coburn (Dvr.: F. Reynolds)	Morris Mini "S"	849	B/Gld
164	R. J. Fox	Austin Mini	848	G/O
Class "B"—851 c.c. to 1000 c.c.				
165	Radbourne Racing Ltd. (Dvr.: A. Mylius)	Fiat Abarth 1000 T.C.	998	W
166	W. F. Keppler	Hillman Imp	998	B/Y
167	K. G. Bowman	Hillman Imp	998	W
168	M. S. Kay	Hillman Imp	998	B
169	M. Weston	Austin Cooper	997	Blk/Y
170	B. Cotgrove	Austin Cooper	997	B/W
171	T. J. Jiggins	Austin Cooper	997	S/Gy/Blk
172	J. S. W. Hunt	Austin Cooper	998	Gld/Blk
173	T. Harmer	Austin Cooper "S"	999	S/B/Y
174	J. A. Edwards	Austin Cooper "S"	999	O
175	R. J. Robarts	Morris Cooper "S"	999	G/W
176	C. Carling	Morris Cooper "S"	999	W/R
177	P. T. Field	Morris Cooper "S"	999	M
178	R. Tugwell	Morris Cooper "S"	999	G/O
179	H. Marks (Dvr.: Miss L. Engeman)	Austin Cooper	998	G
180	G. E. Brookes	Morris Cooper	998	B
181	D. Griffiths	Morris Cooper	997	W

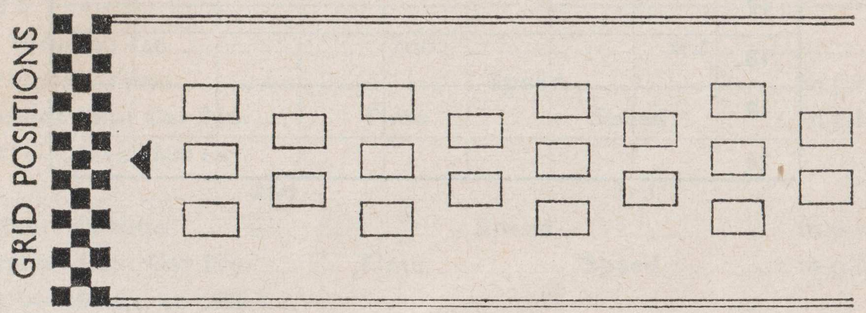

RESULTS:

Overall Winner: 1st ..... **2nd** ..... **3rd** .....

Time ..... **Speed** ..... **m.p.h.**

Fastest Lap: Car No. ..... **Time** ..... **Speed** ..... **m.p.h.**

Class "A"—Up to 850 c.c.

1st ..... **2nd** ..... **3rd** .....

Winner's Time ..... **Speed** ..... **m.p.h.**

Fastest Lap: Car No. ..... **Time** ..... **Speed** ..... **m.p.h.**

Class "B"—851 c.c. to 1000 c.c.

1st ..... **2nd** ..... **3rd** .....

Winner's Time ..... **Speed** ..... **m.p.h.**

Fastest Lap: Car No. ..... **Time** ..... **Speed** ..... **m.p.h.**

EVENT TWO—LAP CHART

Pos. ▼	1	2	3	4	5	6	7	8
1	176	176	176	176	—	—	✓	✓
2	181	181	181	181	—	—		
3	174	177	177	174	—	177		
4	177	176	176	177	—	174		
5	152	169	169	169	—	169		
6	161	161	161	161	—	161		
7		154	154	154	—	—		
8			155	155	—	—		
9			175	175	—	—		
10			163	163	—	—		
11			151	171	—	—		
12			157	157	—	—		
13			179	150	—	179		
14			150	179	—	150		
15				162	—	153		
16				153	—	158		
17				165	152	179		
18			166	152	158	150		
19				158	150	173		
20				150	173	164		

EVENT 3

SINGLE SEATER AND SPORTS RACING CAR RACE

START: 3.50 p.m. **10 LAPS**

NO.	ENTRANT AND DRIVER	CAR	C.C.	COL.
Class "A"—Formula 3				
1	A. McKechnie . R. DANTING	Cooper T.83 Ford	997	B
2	Aurelli Accessories (Dvr.: J. T. Dobson)	Cooper 72/76 Ford	997	B
3	M. A. Peel	Cooper B.M.C.	999	B/S
4	Jim Russell R.D.S. (Dvr.: T. Stock)	Lotus 27 Ford	997	G
5	E. Heasell	Lotus 20 Ford	997	B
6	J. Peake	Repco-Brabham Ford	997	Y/Blk
7	H. Jorger	Repco-Brabham Ford	997	W
8	T. Howard (Dvr.: Entrant or A. Stubbs)	Merlyn Ford	997	R
9	P. F. Orr	Gemini Mk. 5 Ford	997	R
10	J. R. V. Greenwood	Greenwood B.M.C.	999	G
11	R. H. King	Cooper 72 B.M.C.	997	G
12	Lewis Nunn Racing (Dvr.: M. Nunn)	Lotus 41 Ford	997	R
14	D. Bell	Lotus 41 Ford	997	Gld
15				
Class "B"—Single-seaters of unlimited capacity				
16	M. H. Woolley	Condor Ford F. J.	1340	R/Blk
17	Jim Russell R.D.S. (Dvr.: M. Payne)	Repco-Brabham Ford	1500	M
18	L. Hinchcliffe	Lotus 32 Ford	1600	G
19	C. Lucas (Engineering) Ltd. (Dvr.: To be nominated)	Lotus Martin V.8	1997	G
Class "C"—Sports Racing Cars up to 1150 c.c.				
27	J. Corfield (Dvr.: Entrant or J. Plant)	Lotus 23 Ford	997	W/B
28	P. J. Martin	Lotus 23 Ford	1098	B/W
29	Southend Racing Partnership (Dvr.: P. W. Beach)	Lotus 23 Ford	1098	T
30	Race Proved by Willment (Dvr.: J. Paterson)	Lotus 23 Ford	1100	R/W
31	R. H. Sussams	Pegasus Ford	997	G
32	D. L. Cook	Pandora B.M.C.	998	W/G
33	M. Clare (Dvr.: To be nominated) R. ANDERSON	Aurora B.M.C.	1131	R/W
34	J. A. Murrell	D.R.W. Imp	1000	B
Class "D"—Sports Racing Cars over 1150 c.c.				
39	D. J. Bassett	Orchard Ford	1500	Y
40	J. C. H. Horton	Merlyn Ford	1865	B
41	T. Howard (Dvr.: Entrant or A. Stubbs)	Elva B.M.W. Mk. 8	1800	Y/W
42	M. Craker (Dvr.: R. Waters)	Elva B.M.W. Mk. 7	1991	R
43	J. Bond-Smith (Dvr.: Mrs. J. Bond-Smith)	Lotus 23b Ford	1594	B
44	A. W. Beeson	Lotus 23b Ford	1600	B/S
45	Race Proved by Willment (Dvr.: B. Muir)	Lotus 30 Ford	4727	R/W
46	R. Darlington	Lola T.70	5900	R
RESERVES:				
35	W. Green (1st Reserve)	Ginetta G.12	997	R
15	J. Ralph (2nd Reserve)	Repco-Brabham Ford	997	G
16	S. Matchett (3rd Reserve)	Repco-Brabham Ford	997	W/B
21	C. Baker (4th Reserve)	Repco-Brabham Ford	1600	B
36	R. S. Stallwood (5th Reserve)	Lotus XI Ford	1098	R
37	C. Cooke (6th Reserve)	Lotus XI Ford	1098	B
47	A. Mackintosh (7th Reserve)	Wilson Ford G.T.	1598	B

74 M. Muir

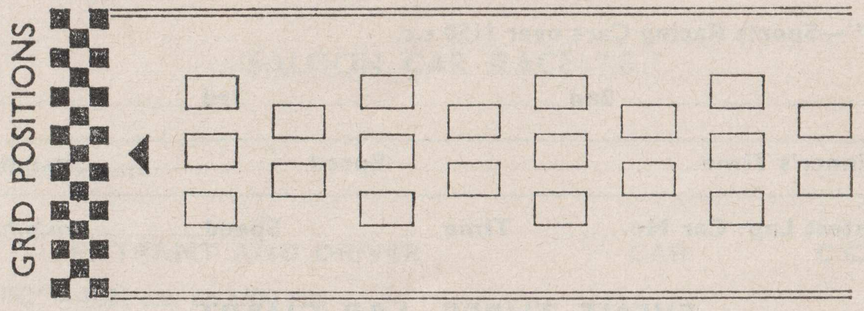

RESULTS:

Overall: 1st ..... **2nd** ..... **3rd** .....

Winner's Time ..... **Speed** ..... **m.p.h.**

Fastest Lap: Car No. ..... **Time** ..... **Speed** ..... **m.p.h.**

Class "A"—Formula 3

1st ..... **2nd** ..... **3rd** .....

Winner's Time ..... **Speed** ..... **m.p.h.**

Fastest Lap: Car No. ..... **Time** ..... **Speed** ..... **m.p.h.**

Class "B"—Single-seaters of unlimited capacity

1st ..... **2nd** ..... **3rd** .....

Time ..... **Speed** ..... **m.p.h.**

Fastest Lap: Car No. ..... **Time** ..... **Speed** ..... **m.p.h.**

Class "C"—Sports Racing Cars up to 1150 c.c.

1st ..... **2nd** ..... **3rd** .....

Winner's Time ..... **Speed** ..... **m.p.h.**

Fastest Lap: Car No. ..... **Time** ..... **Speed** ..... **m.p.h.**

EVENT THREE—*continued*

Class "D"—Sports Racing Cars over 1150 c.c.

1st ..... **2nd** ..... **3rd** .....

Winner's Time ..... **Speed** ..... **m.p.h.**

Fastest Lap: Car No. ..... **Time** ..... **Speed** ..... **m.p.h.**

EVENT THREE—LAP CHART

Pos. ▼	1	2	3	4	5	6	7	8	9	10
1	46	46	46	46	46	46	46	46	46	46
2	45	45	45	17						
3		17	17	21						
4		21	21	42						
5		42	42	35						
6		35	35	16						
7		46	46							
8		6	16							
9			21							
10										
11										
12										
13										
14										
15										
16										
17										
18										
19										
20										

EVENT 4

SALOON CAR RACE "B"

START: 4.35 p.m. **8 LAPS**

NO.	ENTRANT AND DRIVER	CAR	C.C.	COL.
	Class "C"—1001 c.c. to 1300 c.c.			
184	D. A. Brodie (Dvr.: J. E. Miles)	Ford Anglia	1300	R/Gld
185	M. Maudling	Ford Anglia	1300	S
186	J. Megre	Morris Cooper "S"	1275	Y
187	J. F. Stevens	Morris Cooper "S"	1275	G/W
188	M. Goodrich (Dvr.: Entrant or A. Woosnam Mills)	Morris Cooper "S"	1275	R/W
189	Conroy Motors (Finchley) Ltd. (Dvr.: J. Cannadine)	Morris Cooper "S"	1293	G
190	Planet Engineering (Dvr.: G. Janzen)	Morris Cooper "S"	1293	R/Blk
191	R. M. Furness (Dvr.: M. Worral)	Morris Cooper "S"	1293	B
192	B. O. Morris	Morris Cooper "S"	1293	G/W
193	G. Cogley.	Cooper "S"		
	Class "D"—Over 1300 c.c.			
195	D. Garrett	Ford Anglia	1800	R/W
196	N. Mees	Ford Anglia	1600	R
198	W. J. Camp	Ford Anglia	1650	Blk
199	B. Withers (Dvr.: Entrant or L. Dixon)	Ford Anglia	1650	Y
200	I. S. Forbes	Ford Anglia	1650	P/W
201	M. A. P. Blake	Ford Anglia	1650	Gy/Gld/B
202	D. E. Coleman	Ford Anglia	1650	R/B
203	The Luton Motor Group (Dvr.: J. R. Hewitt)	Ford Anglia	2498	G
204	R. B. Gubbings	Ford Anglia	3552	B/Y
205	Rackham Motors Ltd. (Dvr.: E. A. Savory)	Ford Mustang	4727	T/Blk
206	A. W. Betts	Jaguar Mk. I	3781	G/Y
207	J. S. Tait	Prince 200	1984	B
208	R. M. Wood	Ford Anglia	1498	R

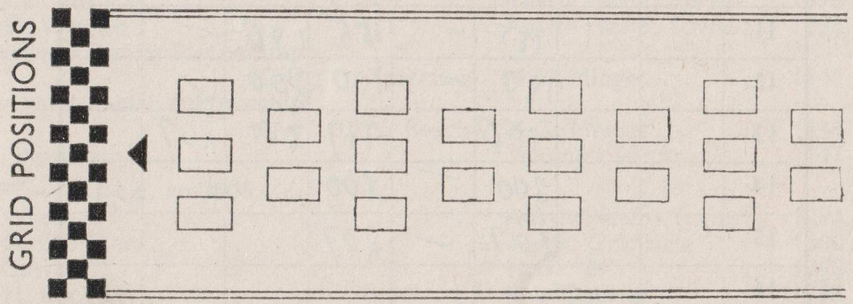

RESULTS:

Overall Winner: 1st ..... **2nd** ..... **3rd** .....

Winner's Time ..... **Speed** ..... **m.p.h.**

Fastest Lap: Car No. ..... **Time** ..... **Speed** ..... **m.p.h.**

Class "C"—1001 c.c. to 1300 c.c.

1st..... 2nd..... 3rd.....

Winner's Time..... Speed.....m.p.h.

Fastest Lap: Car No..... Time..... Speed.....m.p.h.

Class "D"—Over 1300 c.c.

1st..... 2nd..... 3rd.....

Winner's Time..... Speed.....m.p.h.

Fastest Lap: Car No..... Time..... Speed.....m.p.h.

EVENT FOUR—LAP CHART

Pos. ▼	1	2	3	4	5	6	7	8
1	203	203	203	✓	195	195	195	195
2	184	184	195	✓	196	196	196	196
3	15	196	196	✓	204	✓	195	193
4		195	204	204	193	✓	198	190
5	166	193	198	✓	198	✓	~~204~~ 199	202
6			198	198	191	✓	199	206
7			191	✓	202	✓	202	198
8			202	✓	199	✓	201	185
9			190	✓	206	✓	206	190
10			206	✓	203	185	✓	
11			185	✓	185	190	✓	
12			187	✓	190	200	✓	
13			190	✓	187	207	207	
14			200	✓	200			
15			207	✓	207			
16								
17								
18								
19								
20								

EVENT 5

AUTOSPORT CUP RACE

(Class A, B, C, D, are the FINAL ROUND OF THE 1966 AUTOSPORT CHAMPIONSHIP)

START: 5.15 p.m. **8 LAPS**

NO.	ENTRANT AND DRIVER	CAR	C.C.	COL.
SPECIAL G.T. CARS				
Class "A"—Up to 1150 c.c.				
81	B. Q. Orza	Austin Minisprint G.T.S.	1098	S/Blk
82	R. J. Parkinson	Marcos Mini G.T.	1098	G/W
83	J. M. Graty	Diva Ford G.T.	1098	G
84	J. Corfield (Dvr.: Entrant or J. Plant)	Diva Ford G.T.	1098	B/R
Class "B"—1151 c.c. to 1600 c.c.				
89	R. J. Hurst	Diva Ford G.T.	1498	R/W
90	Gordon Smith Engineering Ltd. (Dvr.: H. Smith)	Ginetta G.4 Ford	1594	Y
91	C. St. Quintin	Lotus Elan	1594	B
92	Race Proved by Willment (Dvr.: J. Miles)	Lotus Elan	1594	R/W
93	D. J. M. Ham	Lotus Elan	1594	Y
94	Uptune Racing Ltd. (Dvr.: R. Ellice)	Lotus Elan	1594	Y/W
95	W. Green	Ginetta G.12	1598	R
Class "C"—1601 c.c. to 2500 c.c.				
99	G. Davies (Dvr.: L. R. Billing)	Diva Ford G.T.	1650	R/Y
100	B. Martin	Martin Ford G.T.	1650	B
101	Mefco Racing (Dvr.: M. Hone)	Porsche 904	1966	S
102	J. Jordan	Elva B.M.W. 160S	1997	B
Class "D"—Over 2500 c.c.				
108	Race Proved by Willment (Dvr.: B. Muir)	Cobra Ford G.T.	4727	R/W
109	Alan Fraser Racing Team (Dvr.: W. B. Unett)	Sunbeam Tiger	4727	B/W
110	Barnet Motor Co. Ltd. (Dvr.: G. D. R. Marshall)	T.V.R. Ford	4727	S/B
MARQUE SPORTS CARS				
Class "E"—Up to 1150 c.c.				
118	T. J. Myers	Austin Healey Sprite	1000	R/W
119	C. Campbell	Austin Healey Sprite	1098	Y
120	A. D. Woode	Austin Healey Sprite	1098	R/S
121	Southend Racing Partnership (Dvr.: O. Thatcher)	M.G. Midget	1148	G
122	Southend Racing Partnership (Dvr.: P. W. Beach)	M.G. Midget	1148	R
123	W. Bradley	Triumph Spitfire	1147	B
Class "F"—1151 c.c. to 3000 c.c.				
129	E. Ward	Austin Healey Sprite	1293	B
130	B. G. Gardner	T.V.R. Grantura	1500	Y
131	P. Cowell	M.G. "B"	1798	R/Blk
132	R. H. Longton	Elva Courier	1798	B/W
133	K. D. Jupp	Elva Courier	1840	R/Blk
134	C. Blyth	Morgan Plus Four	2196	G
135	G. W. Bolt	Triumph T.R.4	2200	R
136	R. A. Collings	Austin Healey 3000	2912	B
Class "G"—Over 3000 c.c.				
142	B. P. Spicer	Jaguar "E"	3781	G
RESERVES:				
143	C. Crabbe	Aston Martin	3670	B
144	W. Pearce	Jaguar "E"	3781	B

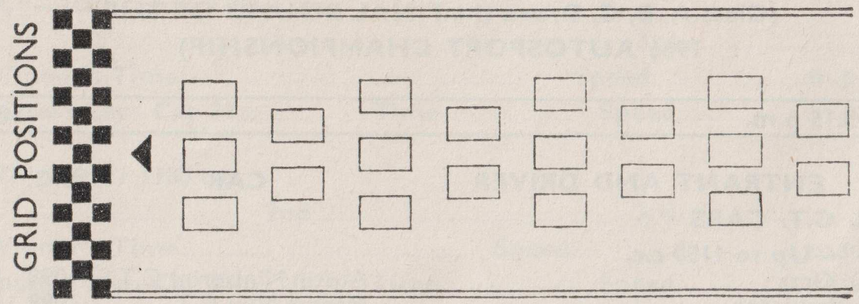

RESULTS:

Overall Winner: 1st..... **2nd**..... **3rd**.....

Winner's Time..... **Speed**.....**m.p.h.**

Fastest Lap: Car No...... **Time**..... **Speed**.....**m.p.h.**

SPECIAL G.T. CARS

Class "A"—Up to 1150 c.c.

1st..... **2nd**..... **3rd**.....

Winner's Time..... **Speed**.....**m.p.h.**

Fastest Lap: Car No...... **Time**..... **Speed**.....**m.p.h.**

Class "B"—1151 c.c. to 1600 c.c.

1st..... **2nd**..... **3rd**.....

Time..... **Speed**.....**m.p.h.**

Fastest Lap: Car No...... **Time**..... **Speed**.....**m.p.h.**

Class "C"—1601 c.c. to 2500 c.c.

1st..... **2nd**..... **3rd**.....

Winner's Time..... **Speed**.....**m.p.h.**

Fastest Lap: Car No...... **Time**..... **Speed**.....**m.p.h.**

Class "D"—Over 2500 c.c.

1st..... **2nd**..... **3rd**.....

Winner's Time..... **Speed**.....**m.p.h.**

Fastest Lap: Car No...... **Time**..... **Speed**.....**m.p.h.**

MARQUE SPORTS CARS

Class "E"—Up to 1150 c.c.

1st..... **2nd**..... **3rd**.....

Winner's Time..... **Speed**.....**m.p.h.**

Fastest Lap: Car No...... **Time**..... **Speed**.....**m.p.h.**

Class "F"—1151 c.c. to 3000 c.c.

1st..... **2nd**..... **3rd**.....

Winner's Time..... **Speed**.....**m.p.h.**

Fastest Lap: Car No...... **Time**..... **Speed**.....**m.p.h.**

Class "G"—Over 3000 c.c.

1st..... **2nd**..... **3rd**.....

Winner's Time..... **Speed**.....**m.p.h.**

Fastest Lap: Car No...... **Time**..... **Speed**.....**m.p.h.**

EVENT FIVE—LAP CHART

Pos. ▼	1	2	3	4	5	6	7	8
1	108	108	108	108	108	108	108	108
2	95	95	95	95	95	95	95	95
3	110	110	109	109	109	109	109	109
4		110	110	110	92	110	92	92
5		109	92	92	110	92	110	110
6		92	144	144	144	144	144	144
7		144	101	96	96	96	101	101
8		96	96	90	101	101	96	96
9		101	90	101	90	90	90	143
10		90	143	91	91	143	143	90
11		91	84	143	143	91	91	91
12		84	136	84	84	84	84	84
13		136	99	136	136	136	136	136
14		99	130	99	99	99	99	
15		130	132	130	130	130	130	
16		130	133	132	132	132	132	
17		132	131	133	133	133	133	
18		131	120	120	120	120	120	
19		131	133	131	131	131	131	
20		133	81	83	83	121	121	

The British Racing and Sports Car Club

The National Club for the Enthusiast

- **"Motor Racing".** This National Magazine free each month.
- **Race Meetings.** Special facilities for spectators.
- **Club Nights.** Monthly Film Shows, Talks, etc.
- **Racing Car Show.** Free admission and special Members' Lounge.
- **Club Insignia.** Car, Lapel and Blazer Badges, Ties, etc.
- **Circuit Racing.** Throughout the year at nine different tracks.
- **Provincial Centres.** Covering the whole country.
- **Dinner Dances and Midnight Film.** Grand social occasions.
- **Club Shop.** Open during Brands Hatch events.

TO JOIN

Complete now the application form below and post to Club Office with remittance as follows:—

ANNUAL SUBSCRIPTION	£3 3 0
ENTRY FEE	£1 1 0
ON APPLICATION	£4 4 0

Please make cheques payable to B.R.S.C.C. Ltd.

If you wish to be placed on the Racing Register please enclose an additional fee of 10s.

General Secretary:
N. SYRETT
Telephone: 995-0345

EMPIRE HOUSE,
Chiswick High Road,
London, W.4.

APPLICATION FOR MEMBERSHIP

Name in Full .....
(block letters)

Address .....

.....

Occupation .....

Tel. No.: HOME ..... BUSINESS .....

Nationality ..... **Date of Birth** .....

I hereby make application to become a member of the British Racing & Sports Car Club Limited and if elected, I undertake to abide by the Rules of the Club.

Signature ..... **Date** .....

Proposer ..... *Seconder* .....

If the applicant does not know any member to sign above he should include name and address and occupation of a responsible person to whom application can be made.

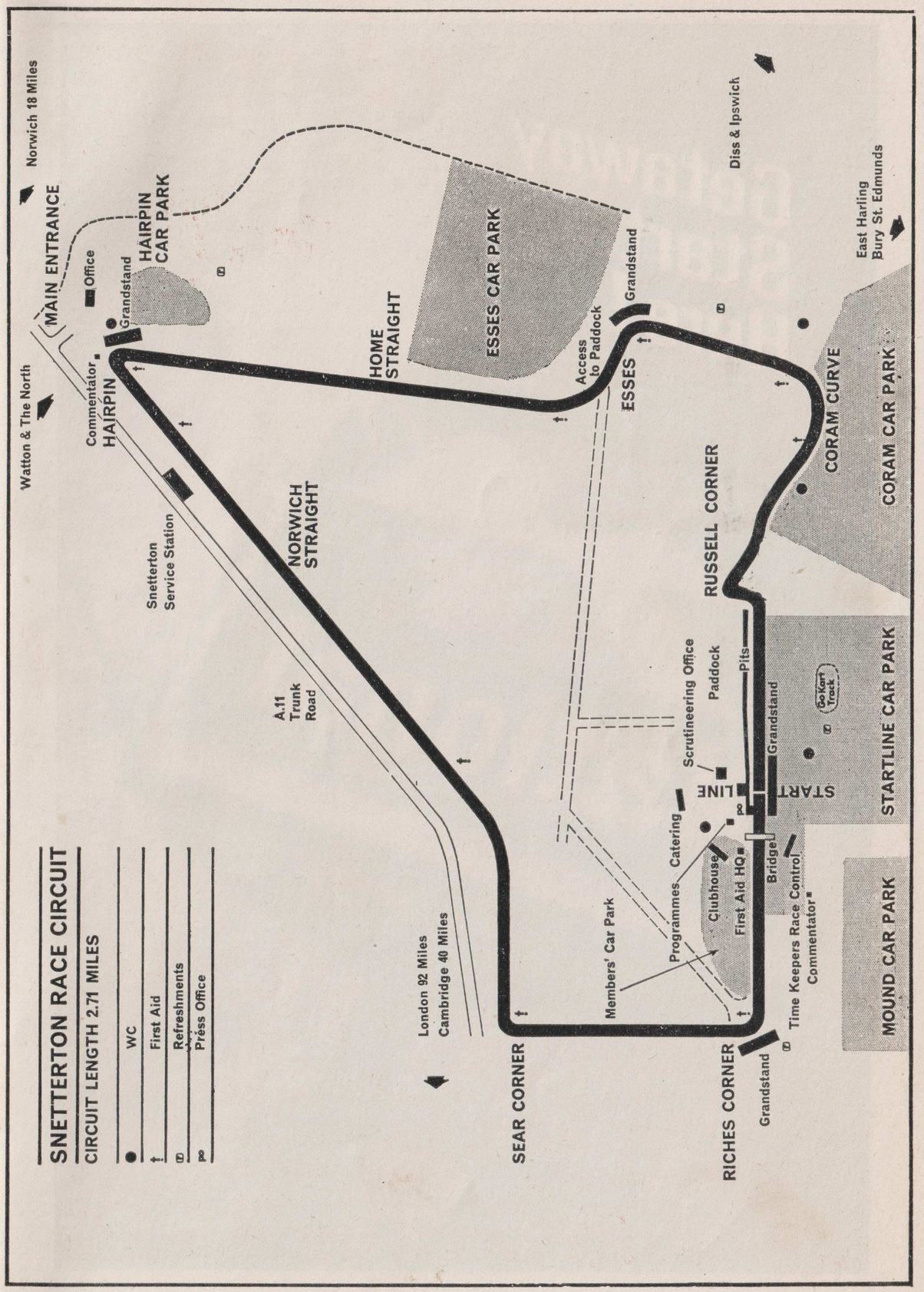

PUBLISHED BY KNIGHTSBRIDGE PUBLICATIONS (1962) LTD. PRINTED BY THE SOMAN-WHERRY PRESS LTD., NORWICH SWP9774

Getaway
Starts
Here!
National