

WEST ESSEX



CAR CLUB LTD.

NATIONAL SPEED TRIAL ***Wormingford Airfield***

NEAR COLCHESTER, ESSEX

Sunday, 3rd April, 1955-11-30



OFFICIAL PROGRAMME

The
Autocar

BEST FROM START TO FINISH - FRIDAYS 1s.

Programme 1/-

NATIONAL SPEED TRIAL

R.A.C. Permit Number D/1315

Organised by the
WEST ESSEX CAR CLUB LTD.

The meeting is held under the International Sporting Code of the F.I.A. and the General Competition Rules of the R.A.C.

Officials

R.A.C. Steward	To be appointed
Club Stewards	J. Holmes and Major H. Cree.
Clerk of the Course	A. J. Beagle.
R.A.C. Timekeeper	Maj. Gen. A. H. Loughborough, C.B., O.B.E.
R.A.C. Scrutineers	F. C. Mathews, M.I.M.T. J. Gilbert, E. Dudley.
Commentator	Douglas Armstrong, Editor of Motor Racing assisted by Anthony Marsh
Medical Officers	Dr. B. H. Goodrich, Dr. A. W. Hagger Dr. K. McCrea, Dr. R. V. Kinnish, Dr. J. S. Rix.
Chief Marshal	A. E. Hawkins
Press Officer	E. J. Worley
Secretary of the Meeting	A. J. Beagle, 2, The Leas, Avon Road, Upminster, Essex.

The Course is 1 Kilometre long, Electrically timed (Loughborough-Hayes System)

TWO CARS RUN TOGETHER

Time of Start

The Meeting will start at 11-30 a.m. with Class 1 Saloon, Classes 1, 2, 3, 4 Saloon and 1, 2, 3, 4 Open will be run in the morning.

Scrutineering

Competitors must report to the Scrutineers in Classes 1, 2, 3, 4 Saloon and Open by 9.30 a.m. Classes 5, 6, 7, 8, 9, 10, 11, 12 and 13 before 12.30 p.m. Passengers are not allowed in any Classes.

WARNING: Motor Racing is Dangerous

It is a condition of admission that all persons having any connection with the promotion and/or organisation and/or conduct of the meeting, including the owners of the airfield and the drivers and owners of the vehicles and passengers in the vehicle, are absolved from all liability arising out of accidents causing damage or personal injury to spectators and Pass holders.

Spectators are respectfully requested to respect any land which is under cultivation, and not to walk or drive on it.

CLASS 1.S. Saloon Cars up to 1100 c.c.

No.	Car	Capacity c.c.	Entrant	Driver	1st	2nd	3rd
1	Renault	748	R. C. Goodearl	Entrant	49.50		
2	Standard	803	H. R. Penton	Entrant	46.23		
3	Fiat	1089	E. B. Wadsworth	Entrant	45.74		
4	Fiat	1089	R. D. Biss	Entrant			
5	DKW.	896	Dr. C. D. MacCarthy	Entrant	45.8		

CLASS 2.S. Saloon Cars 1101 c.c. to 1500 c.c.

No.	Car	Capacity c.c.	Entrant	Driver	1st	2nd	3rd
9	M.G.	1489	Miss J. M. Turner	Entrant	48.0		
10	M.G.	1489	J. M. A. Edmondson	Entrant	47.97		
11	Ford	1172	W. Jackson	Entrant	51.8		
12	M.G.	1250	R. W. Jacobs	Entrant	38.33		
14	M.G.	1496	J. Hamilton	Entrant	47.40		
8	M.G.	1489	K. F. Lee	Entrant	44.6		

CLASS 3.S. -Saloon Cars 1501 to 3000 c.c.

No.	Car	Capacity c.c.	Entrant	Driver	1st	2nd	3rd
15	Riley	2443	G. Gelberg	Entrant			
16	Healey	2443	E. B. Wadsworth	Entrant	38.52		
17	Renault	1996	J. A. Andrews	Entrant	47.		
18	Ford	2262	W. Jackson	Entrant	45.6		
19	Aston-Martin	2922	J. Clarke	Entrant	37.1		
20	Mercedes	2996	R. R. C. Walker	Entrant	30.8		

CLASS 4.S. Saloon Cars 3001 c.c. and over.

No.	Car	Capacity c.c.	Entrant	Driver	1st	2nd	3rd
25	Jaguar	3443	F. Gibson	Entrant	36.20		
26	Jaguar	3442	R. Playford	Entrant	34.54		
27	Allard	3622	C. J. Girling	Entrant	43.0		

Rolls 39.

CLASS 1.O. Open Cars up to 1100 c.c.

No.	Car	Capacity c.c.	Entrant	Driver	1st	2nd	3rd
30	Fiat	995	A. C. Westwood	Entrant			

CLASS 2.O. Open Cars 1101 c.c. to 1500 c.c.

No.	Car	Capacity c.c.	Entrant	Driver	1st	Time 2nd	3rd
33	H.R.G. ...	1496	Mrs. E. M. Price	Entrant	...		
34	M.G. ...	1250	J. A. Williamson	Entrant	...	40	
35	M.G. ...	1496	B. R. Millbank	Entrant	...	39.3	
36	M.G. ...	1466	S. G. Cobban ...	Entrant	...	40.77	
33A	H.R.G. ...	1496	Mrs. E. M. Price	C. R. Price	...		
38	Lotus (Empire)...	746s/c	Augean Stable	D. R. Piper	...		
39	M.G. ...	1192	R. D. Maslen ...	Entrant	...	45.15	

CLASS 3.O. Open Cars 1501 c.c. to 3000 c.c.

No.	Car	Capacity c.c.	Entrant	Driver	1st	Time 2nd	3rd
43	Austin-Healey ...	2660	E. Braine ...	Mrs. E. Braine	...	40.65	
44	S.S. ...	2500	A. Zains ...	Entrant	...	44.23	
45	Triumph ...	1991	L. J. Coe ...	Entrant	...	37.6	
46	Sunbeam ...	2267	J. M. A. Edmondson	Entrant	...		
43A	Austin-Healey ...	2660	E. Braine ...	Entrant	...	37.60	
47	Healey ...	2600	A. C. Westwood	Entrant	...	37.7	
48	Dellow ...	1172s/c	D. S. Price ...	Entrant	...	38.7	
49	Austin-Healey ...	2660	D. L. Franks ...	Entrant	...	32.7	

CLASS 4.O. Open Cars 3001 c.c. and over.

No.	Car	Capacity c.c.	Entrant	Driver	1st	Time 2nd	3rd
53	Jaguar ...	3442	K. S. Richardson	Hon. Mrs. K. S. Richardson	...	39.2	
54	Jaguar ...	3442	G. A. Smart ...	Entrant	...	33.96	
55	Jaguar ...	3442	J. Hamilton ...	Entrant	...	36.7	
56	Jaguar ...	3442	J. A. Keeling ...	Entrant	...	31.16	
53A	Jaguar ...	3442	K. S. Richardson	Entrant	...	34.15	
57	Andrews Spcl. ...	4250	J. A. Andrews ...	Entrant	...	39.8	
58	Jaguar ...	3442	D. A. Pierpoint	Entrant	...		

CLASS 6. Sports Cars in any trim 1101 c.c. to 1500 c.c.

No.	Car	Capacity c.c.	Entrant	Driver	1st	Time 2nd	3rd
63	Cooper-M.G. ...	1467	J. Turner ...	Entrant	...		
12	M.G. ...	1250	R. W. Jacobs ...	Entrant	...		
36	M.G. ...	1466	S. G. Cobban ...	Entrant	...		

CLASS 7. Sports Cars in any trim 1501 c.c. to 3000 c.c.

No.	Car	Capacity c.c.	Entrant	Driver	1st	Time 2nd	3rd
67	Austin-Healey ...	2660	D. S. Sammis Jnr.	Entrant	...		
68	Austin-Healey ...	2660	J. M. Trimble ...	Entrant	...		
69	Clairmonte ...	1960	C. M. Clairmonte	Entrant	...		
70	Dellow ...	1172s/c	A. E. Marsh ...	Entrant	...		
71	Aston-Martin ...	2922	P. A. Everard ...	Entrant	...		
72	Zodatti ...	2262	W. Jackson ...	Entrant	...		
43A	Austin-Healey ...	2660	E. Braine ...	Entrant	...		
73	Bristol-Warrior	1972	R. D. Biss ...	Entrant	...		

CLASS 8. Sports Cars in any trim 3001 c.c. and over.

No.	Car	Capacity c.c.	Entrant	Driver	1st	Time 2nd	3rd
53A	Jaguar ...	3442	K. S. Richardson	Entrant	...		
54	Jaguar ...	3442	G. A. Smart ...	Entrant	...		
75	Cooper-Jaguar	3442	C. Wick ...	Entrant	...		
56	Jaguar ...	3442	J. A. Keeling ...	Entrant	...		
57	Andrews Spcl. ...	4250	J. A. Andrews ...	Entrant	...		
76	Bugatti ...	2300s/c	J. H. Sarginson	Entrant	...		
53	Jaguar ...	3442	K. S. Richardson	Hon. Mrs. K. S. Richardson	...		
77	Jaguar ...	3442	J. L. Ogier ...	Entrant	...		
78	Jaguara ...	3442s/c	G. Parker ...	Entrant	...		
79	Bentley ...	7980	F. Lycett ...	Entrant	...		

CLASS 9. Racing Cars up to 500 c.c.

No.	Car	Capacity c.c.	Entrant	Driver	1st	Time 2nd	3rd
83	Cooper Mk. V ...	497	R. F. Mayne ...	Entrant	...		
84	Cooper Mk. VI	500	S. Foreman ...	Entrant	...		
85	Cooper Mk. VIII	497	C. A. N. May	Entrant	...		
86	Cooper Mk. VIII	500	P. A. Luke ...	Entrant	...		
87	J.B.S. ...	500	A. W. Richards	Entrant	...		

CLASS 10. Racing Cars 501 c.c. up to 1100 c.c.

No.	Car	Capacity c.c.	Entrant	Driver	1st	Time 2nd	3rd
91	Cooper-J.A.P. ...	1098	A. F. Rivers-Fletcher	Entrant	...		
92	Cooper Mk. VIII	1098s/c	A. E. Marsh ...	Entrant	...		

CLASS 11. Racing Cars 1101 c.c. up to 1500 c.c.

No.	Car	Capacity c.c.	Entrant	Driver	Time		
					1st	2nd	3rd
63A	Cooper-M.G. ...	1467	R. D. Jennings ...	Entrant
95	E.R.A.-Delage ...	1498	A. V. Burnard ...	Entrant
95A	E.R.A.-Delage ...	1498	A. V. Burnard ...	D. T. Hulme

CLASS 12. Racing Cars 1500 c.c. up to 3000 c.c.

No.	Car	Capacity c.c.	Entrant	Driver	Time		
					1st	2nd	3rd
43A	Austin-Healey ...	2660	E. Braine ...	Entrant
99	Cooper-E.R.A.	1991	D. Wilkinson ...	Entrant
76	Bugatti ...	2300s/c	J. H. Sarginson	Entrant

CLASS 13. Racing Cars 3001 c.c. and over.

No.	Car	Capacity c.c.	Entrant	Driver	Time		
					1st	2nd	3rd
75	Cooper-Jaguar	3442	C. Wick ...	Entrant
78	Jaguara ...	3442s/c	G. Parker ...	Entrant
56	Jaguar ...	3442	J. A. Keeling ...	Entrant
79	Bentley ...	7980	F. Lycett ...	Entrant

In 1923

The land speed record for the flying kilometre was 133.7 m.p.h. set up at Brooklands by K. L. Guinness in a Sunbeam.

Even then some of the present staff of Parion Products were building, buying and selling caravans and this long experience is still at your service on all caravan matters.

VISIT OUR SHOWGROUND
which is open every day.

PARION PRODUCTS LTD., WITHAM, ESSEX. TEL. 3328.

Awards will be made for the following performances:

- Fastest time of the day
- Fastest Sports Car any Trim
- Fastest Standard Open Car
- Fastest time in each class
- Special award for fastest W.E.E.C. member.
- Mill Trophy for fastest Standard Bodied M.G. Midget entered by W.E.C.C. member.
- Special award for fastest time by a lady if three entries.

No Competitor can win more than one award with each car entered, except the two W.E.C.C. awards.

The Mill Trophy remains the property of the promoting club, and is to be held for one year.

WEST ESSEX CAR CLUB LTD.

President : The Hon. Gerald Lascelles.

Vice-Presidents : T. E. Anderson Esq. Stirling Moss Esq. W. E. Roberts Esq.

Club Headquarters : The "Three Jolly Wheelers" Chigwell Road, Woodford Bridge, Essex.

Phone : BUCKhurst 0591

Club Nights on the 1st. and 3rd. Wednesdays of Every Month at 8.0 p.m. in the Club's own Club room behind the Hotel.

Hon. Secretary : Major. H. A. Cree, 3, Ward Crescent, Bishops Stortford, Herts.

FORM OF APPLICATION FOR MEMBERSHIP.

TO THE WEST ESSEX CAR CLUB LTD.

Name (in full, Block letters)

Address

(1) Make of Car Reg. No. Year

H.P. or C.C. Type of Body

Joining Fee — 10/6d. Annual Sub. — 25/0d.

Car Badge — 7/6d. Lapel Badge — 3/6d.

I enclose the sum of £ : : and agree that if elected I will abide by the Rules and Regulations of the West Essex Car Club Ltd.

Date Signed

I being a member of the West Essex Car Club Ltd. propose the above application for membership.

Signed

I being a member of the West Essex Car Club Ltd. second this application.

Signed

Cheques and Postal Orders should be made payable to the West Essex Car Club Ltd.

The Motor

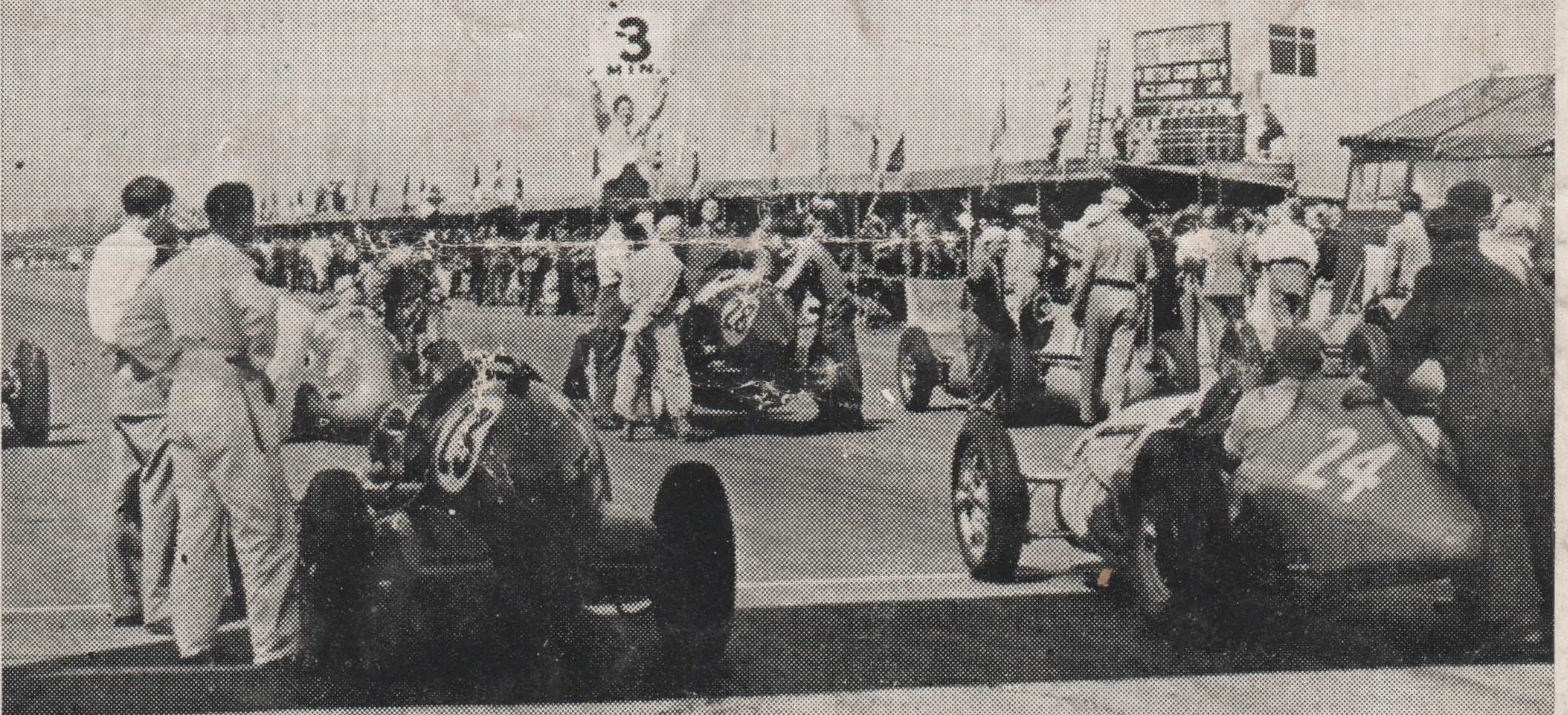

**THE BRITISH
MOTORING JOURNAL
WITH THE INTERNATIONAL REPUTATION
EVERY WEDNESDAY
ONE SHILLING**